Current Coverage

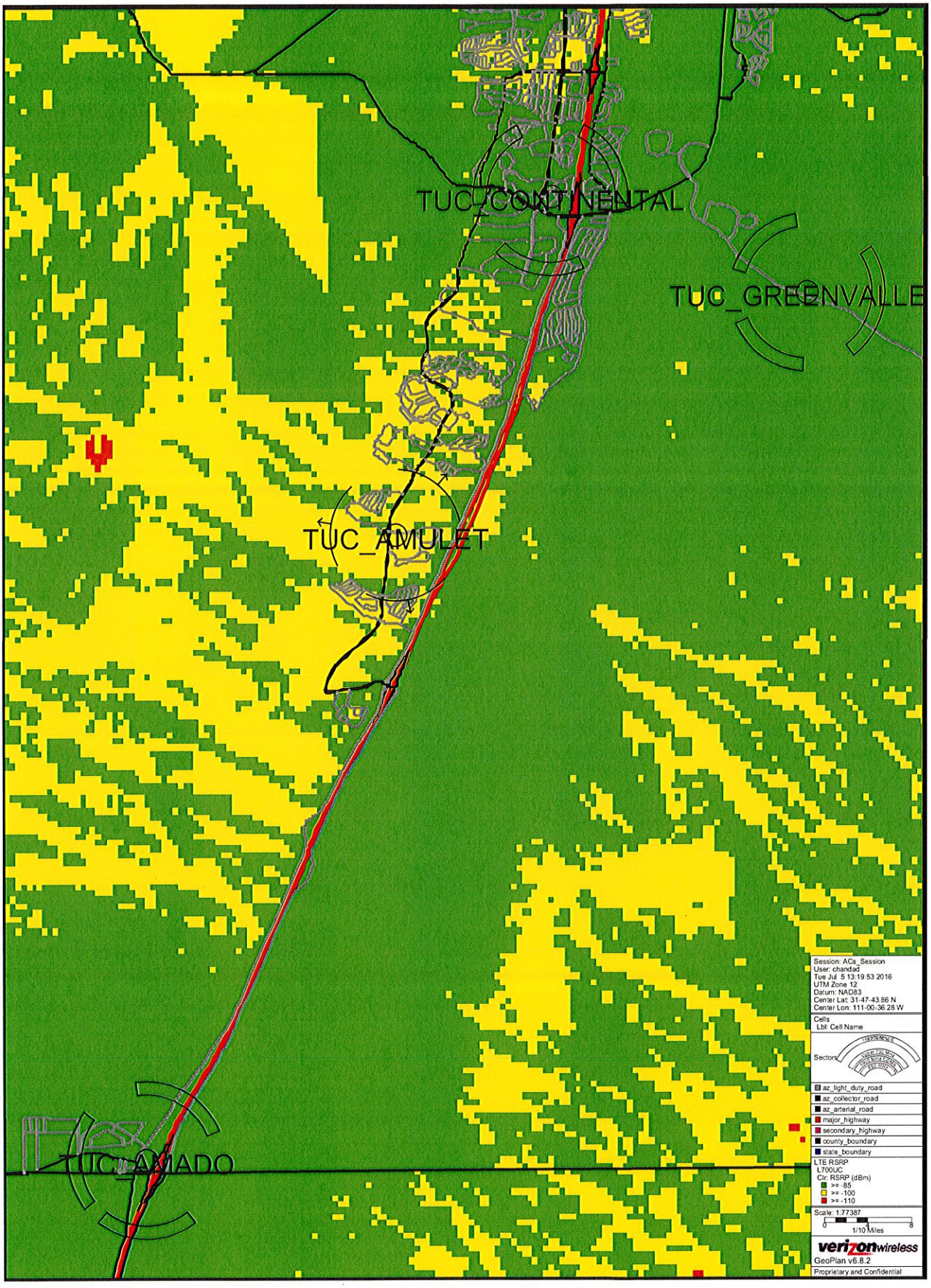
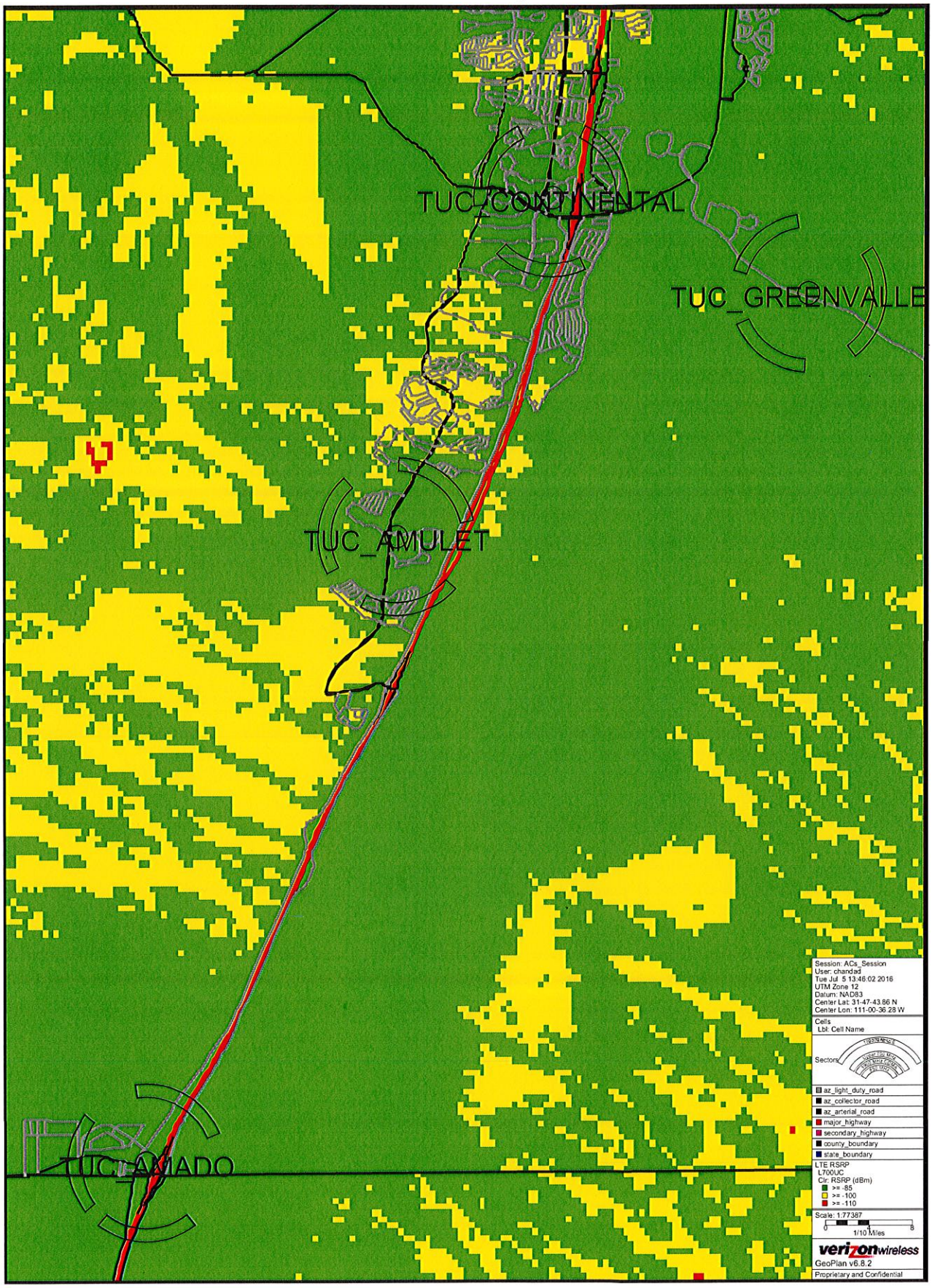
Proposed Coverage