Pima County Comprehensive Land Use Plan

Planned Land Use - Eastern Pima County

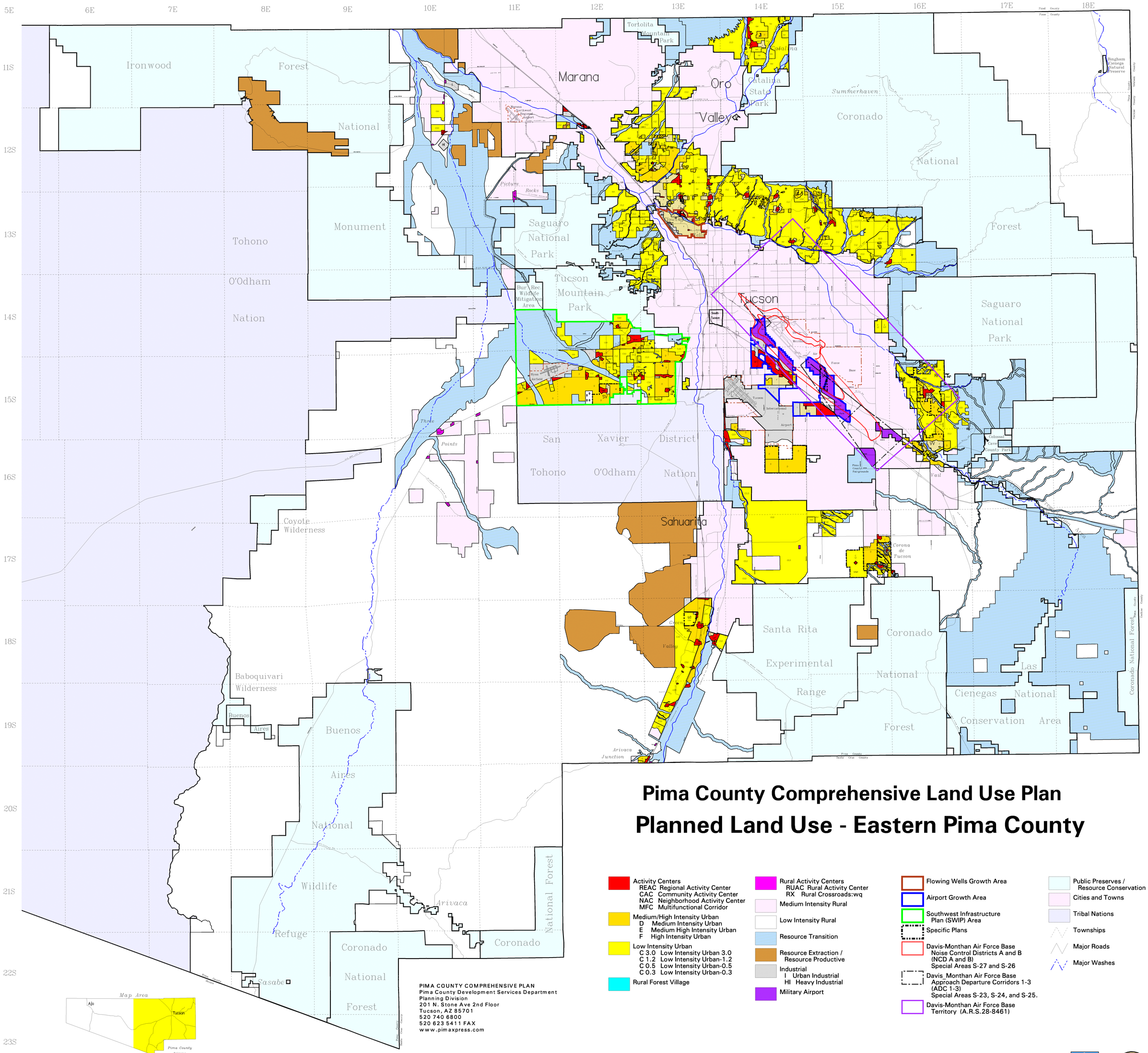

Activity Centers
- REAC Regional Activity Center
- CAC Community Activity Center
- NAC Neighborhood Activity Center
- MFC Multifunctional Corridor

Medium/High Intensity Urban
- D Medium Intensity Urban
- E Medium High Intensity Urban
- F High Intensity Urban

Low Intensity Urban
- C 3.0 Low Intensity Urban 3.0
- C 1.2 Low Intensity Urban-1.2
- C 0.5 Low Intensity Urban-0.5
- C 0.3 Low Intensity Urban-0.3

Rural Forest Village

Rural Activity Centers
- RUAC Rural Activity Center
- RX Rural Crossroads:wq

Medium Intensity Rural

Low Intensity Rural

Resource Transition

Resource Extraction / Resource Productive

Industrial
- I Urban Industrial
- HI Heavy Industrial

Military Airport

Flowing Wells Growth Area

Airport Growth Area

Southwest Infrastructure Plan (SWIP) Area

Specific Plans

Davis-Monthan Air Force Base Noise Control Districts A and B (NCD A and B) Special Areas S-27 and S-26

Davis_Monthan Air Force Base Approach Departure Corridors 1-3 (ADC 1-3) Special Areas S-23, S-24, and S-25.

Davis-Monthan Air Force Base Territory (A.R.S.28-8461)

Public Preserves / Resource Conservation

Cities and Towns

Tribal Nations

Townships

Major Roads

Major Washes

PIMA COUNTY COMPREHENSIVE PLAN
Pima County Development Services Department
Planning Division
201 N. Stone Ave 2nd Floor
Tucson, AZ 85701
520 740 6800
520 623 5411 FAX
www.pimaxpress.com

Kilometers
Feet
Miles
Original Scale 1:150000