Labor Force Analytics

April 8, 2016

MARICOPA ASSOCIATION of GOVERNMENTS

ASU Graduates
1980 – 2014

Total : 325,122
In AZ: 202,274 (62.2%)
In Phoenix: 176,587
In Tucson : 5,203

Since 2000: **69.1% in AZ**

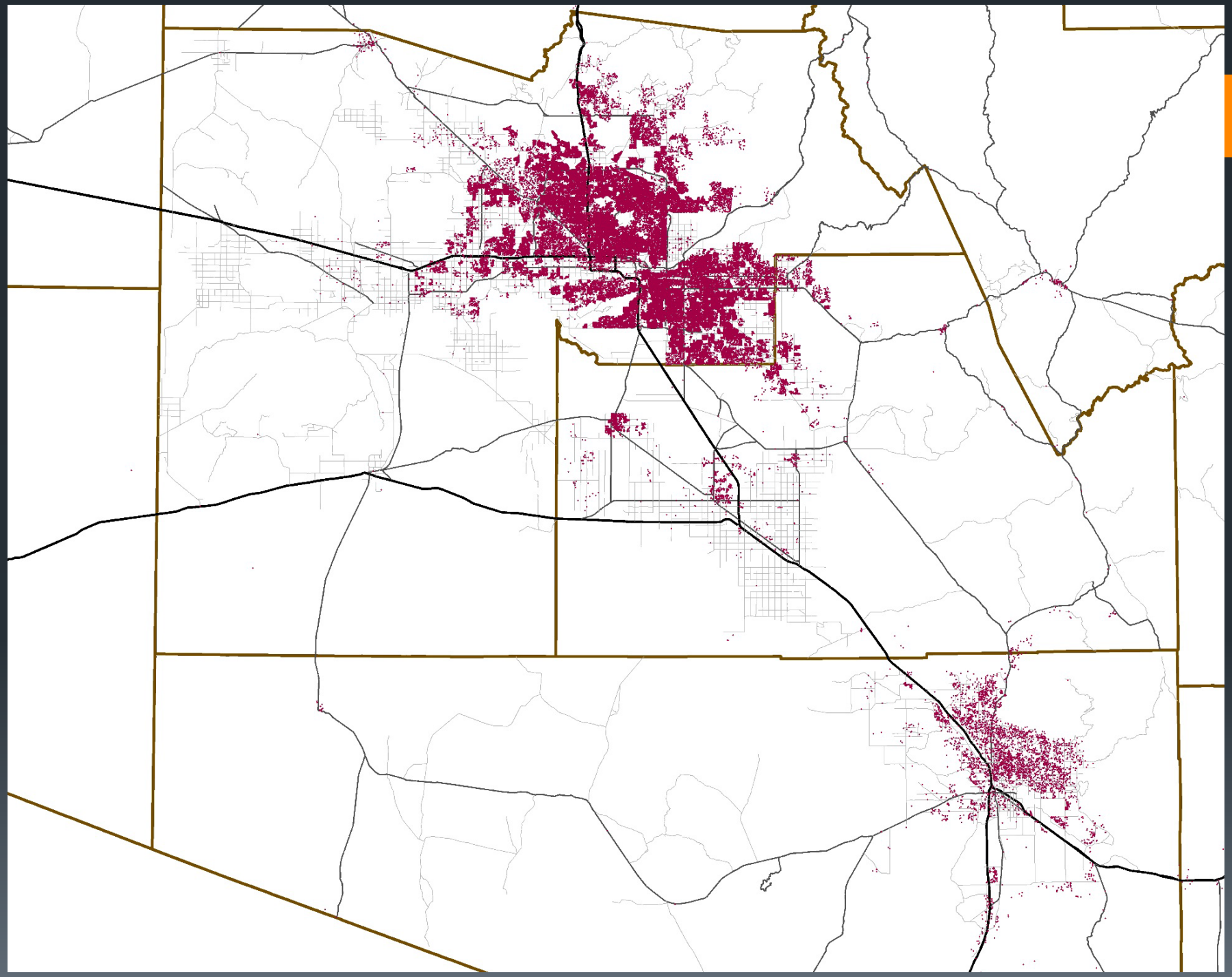

U of A Graduates
1980 – 2014

Total : 167,661
In AZ: 84,362 (50.3%)
In Phoenix: 29,847
In Tucson : 45,973

Since 2000: **56.3% in AZ**

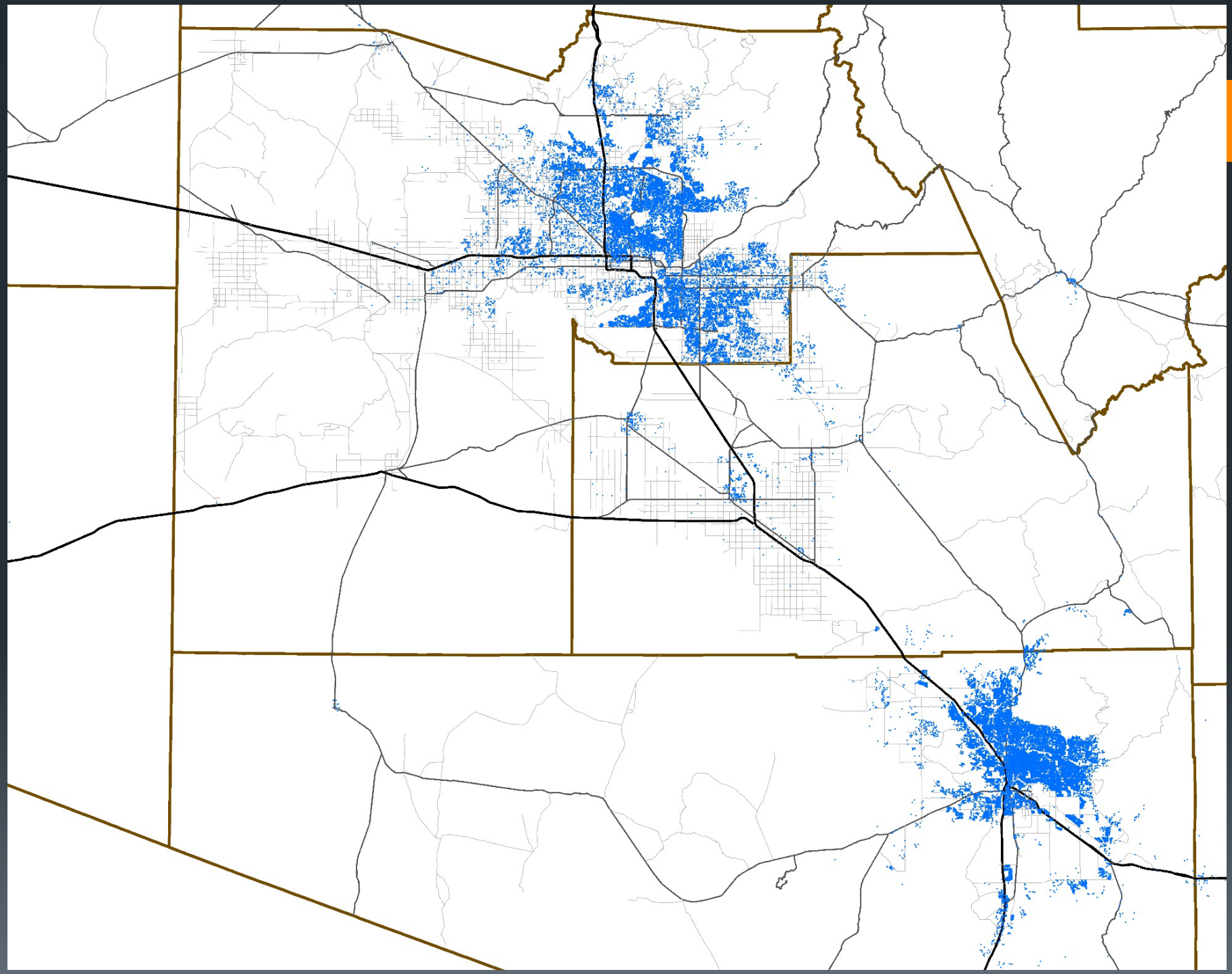

ASU:
Metro Phoenix
176,587 Alumni
(1980-Spring 2014)

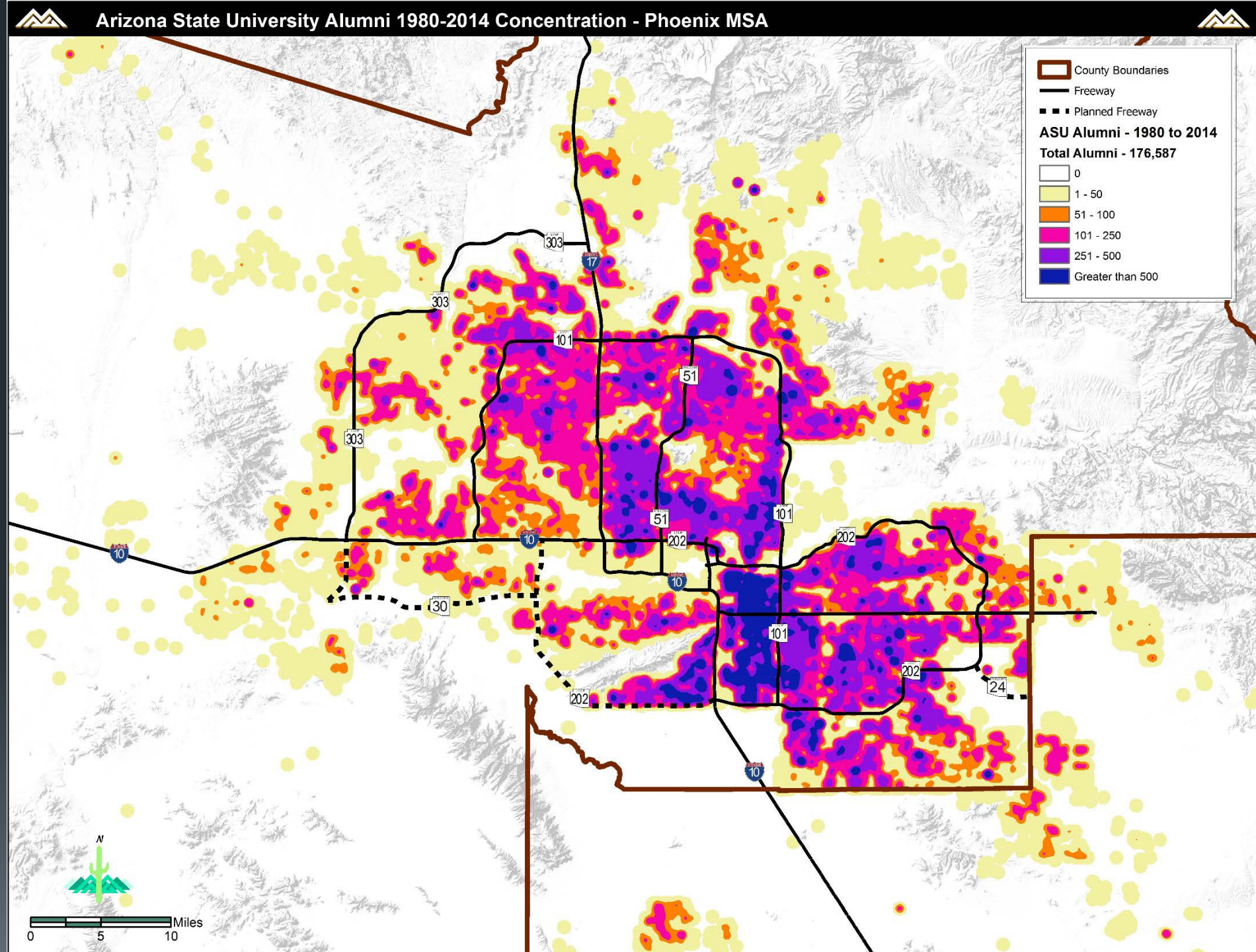

ASU:
Metro Tucson
5,203 Alumni
(1980-Spring 2014)

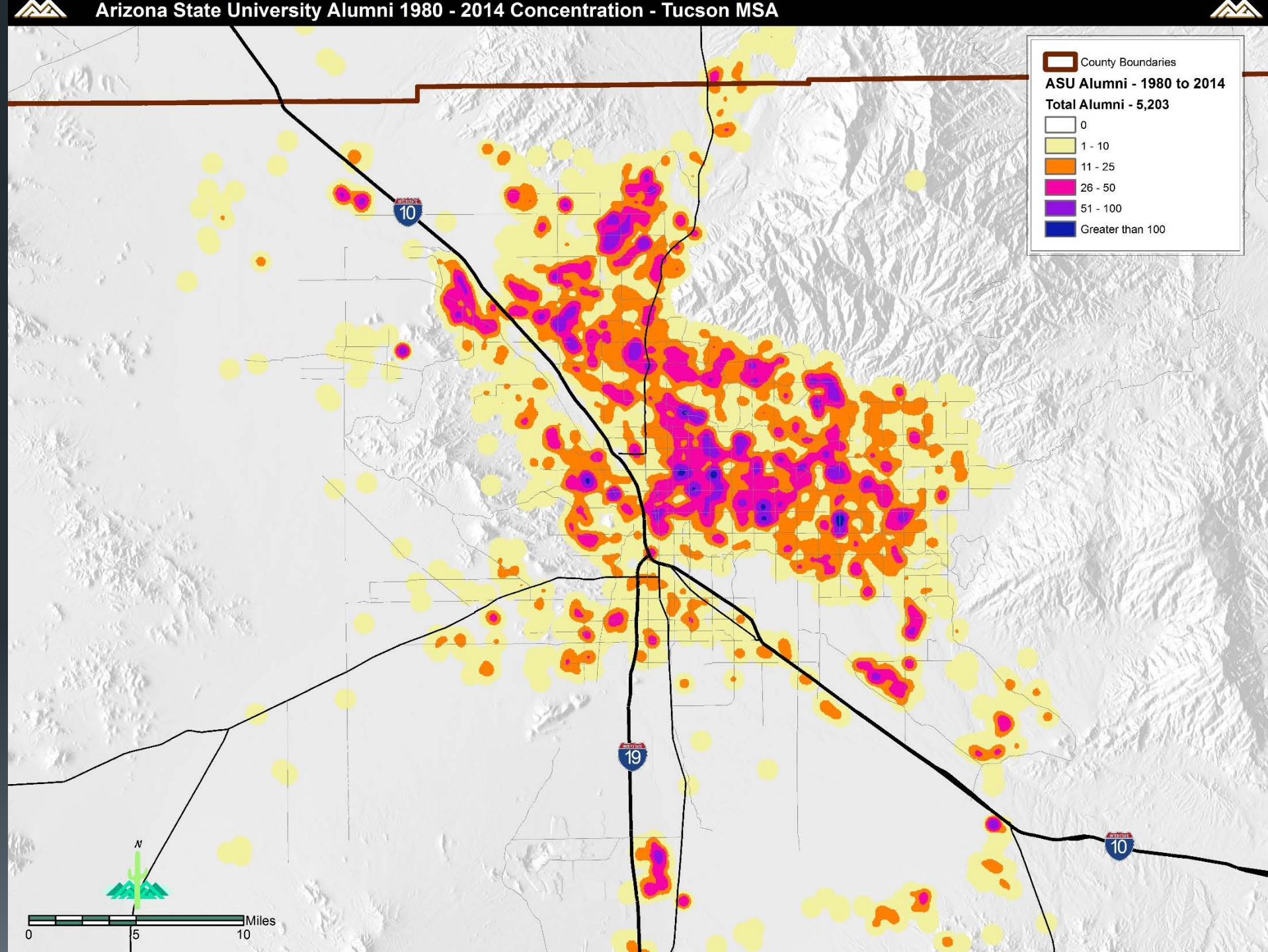

U of A:
Metro Tucson
45,973 Alumni
(1980-2015)

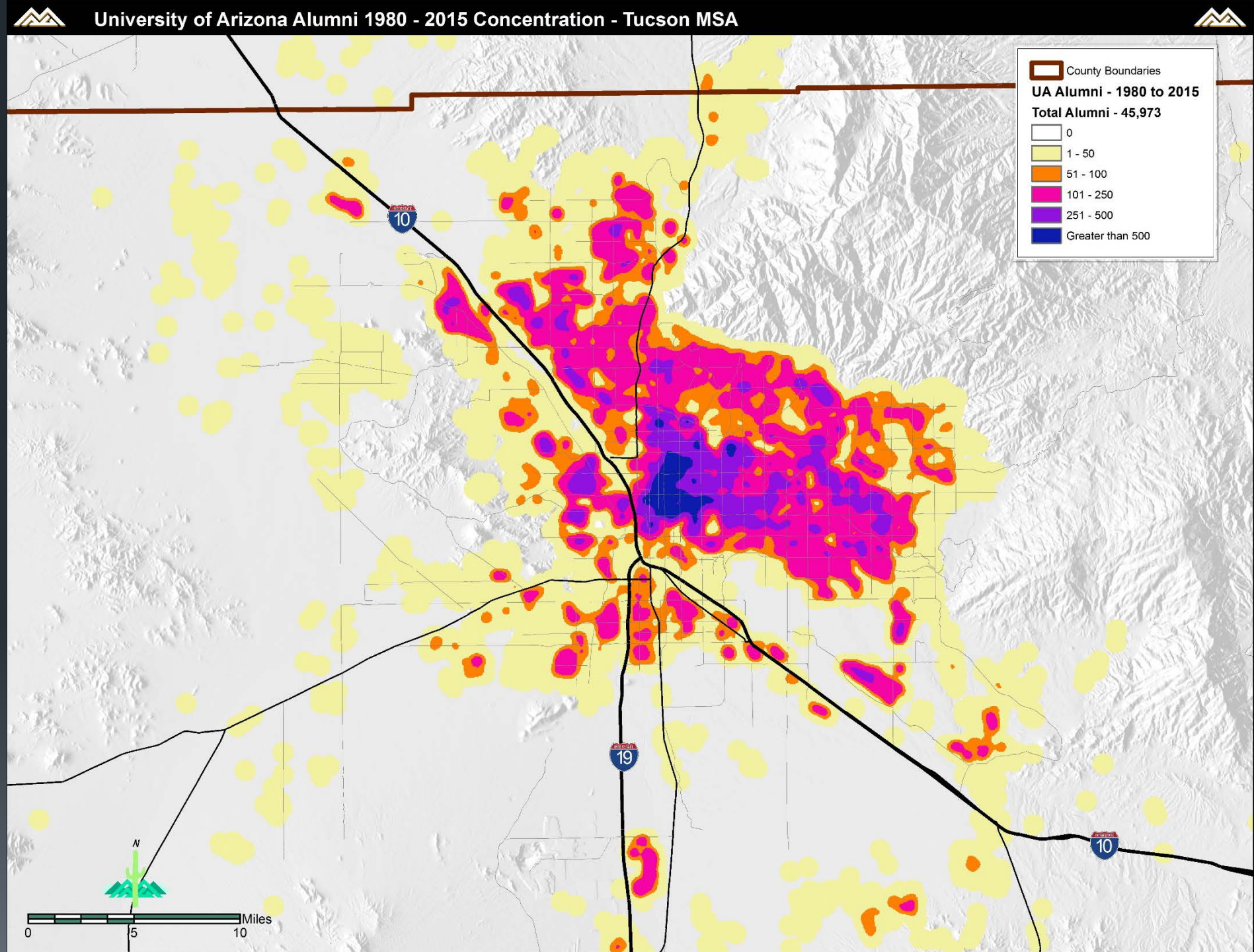

U of A:
Metro Phoenix
29,847 Alumni
(1980-2015)

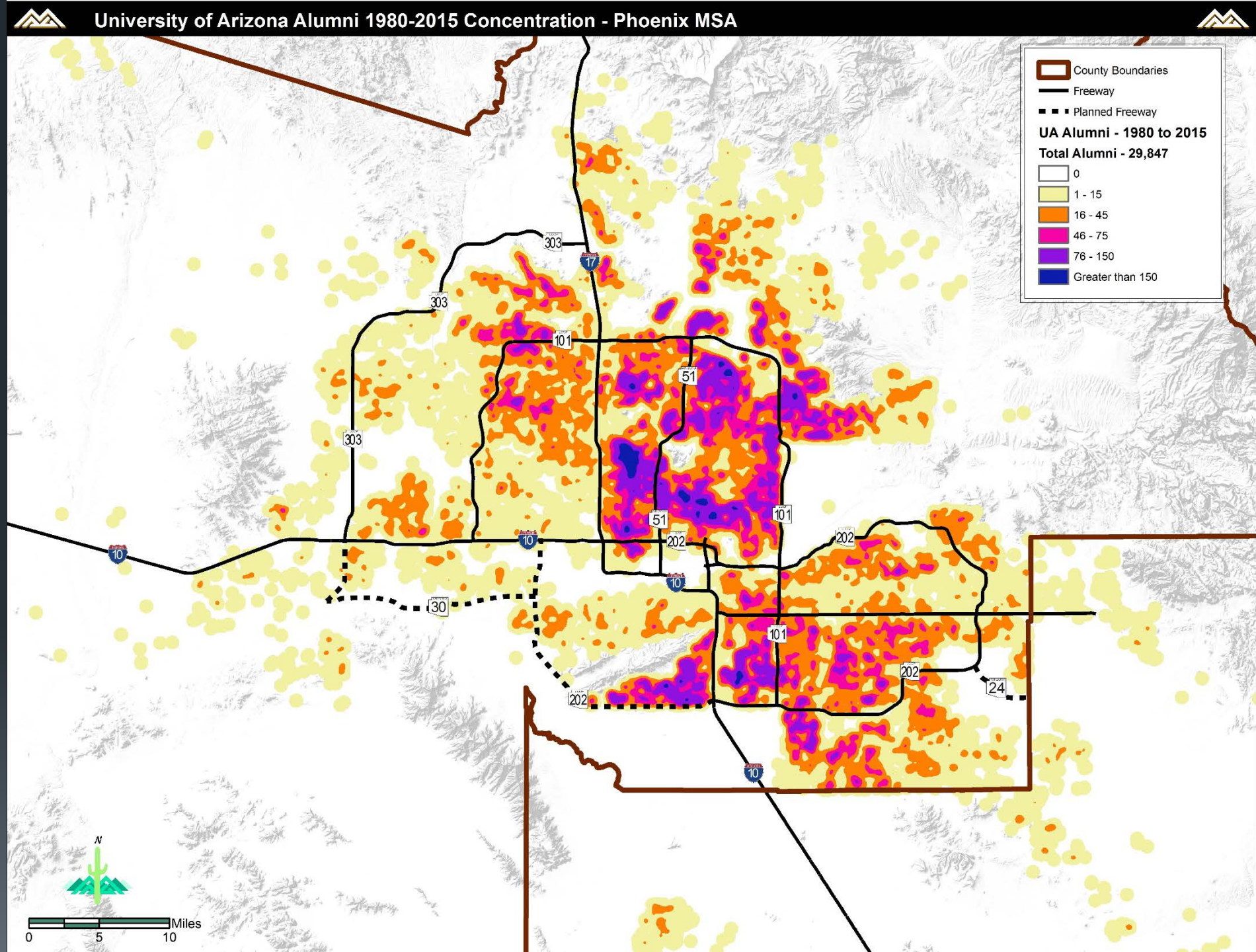

ASU & U of A:

1980 – 2015

Total
262,418 Alumni

PLACE	Alumni
Phoenix	67,203
Tucson	26,680
Mesa	20,503
Scottsdale	20,405
Chandler	19,420
Tempe	18,905
Gilbert	17,009
Glendale	8,307
Peoria	7,486
Catalina Foothills CDP	5,861
Balance Of Maricopa County	5,030
Casas Adobes CDP	4,565
Balance Of Pima County	2,808
Oro Valley	2,799
Surprise	2,603
Goodyear	2,135
Marana	2,097
Avondale	1,966
Queen Creek	1,682
Tanque Verde CDP	1,640

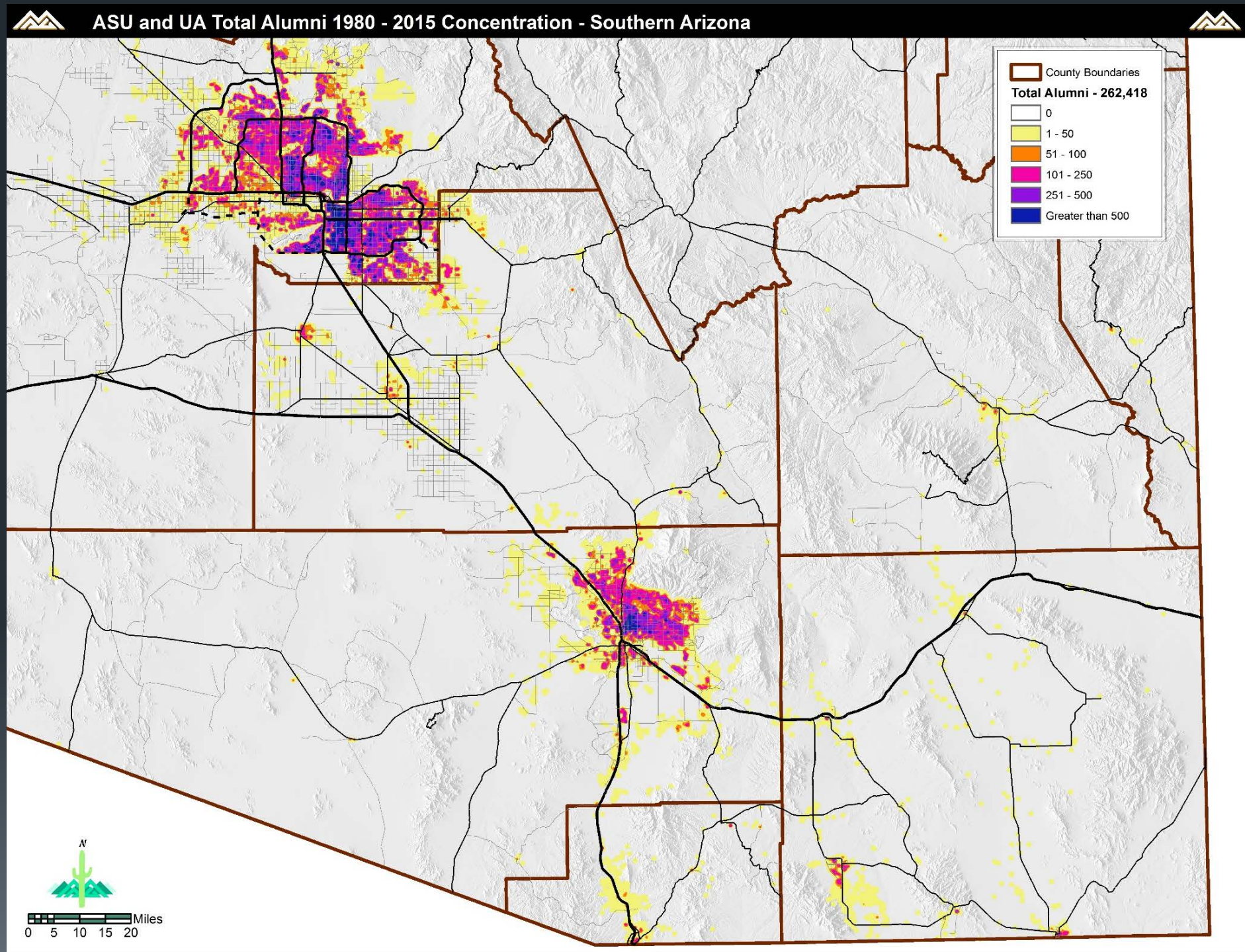

ASU & U of A:

1980 – 2015

Business

46,585 Alumni

PLACE	Alumni
Phoenix	13,167
Scottsdale	5,121
Chandler	3,705
Gilbert	3,409
Mesa	3,306
Tucson	3,170
Tempe	3,042
Peoria	1,492
Glendale	1,438
Catalina Foothills CDP	1,039
Balance Of Maricopa County	834
Casas Adobes CDP	623
Oro Valley	476
Paradise Valley	424
Surprise	405
Goodyear	367
Balance Of Pima County	345
Marana	336
Avondale	309
Queen Creek	279

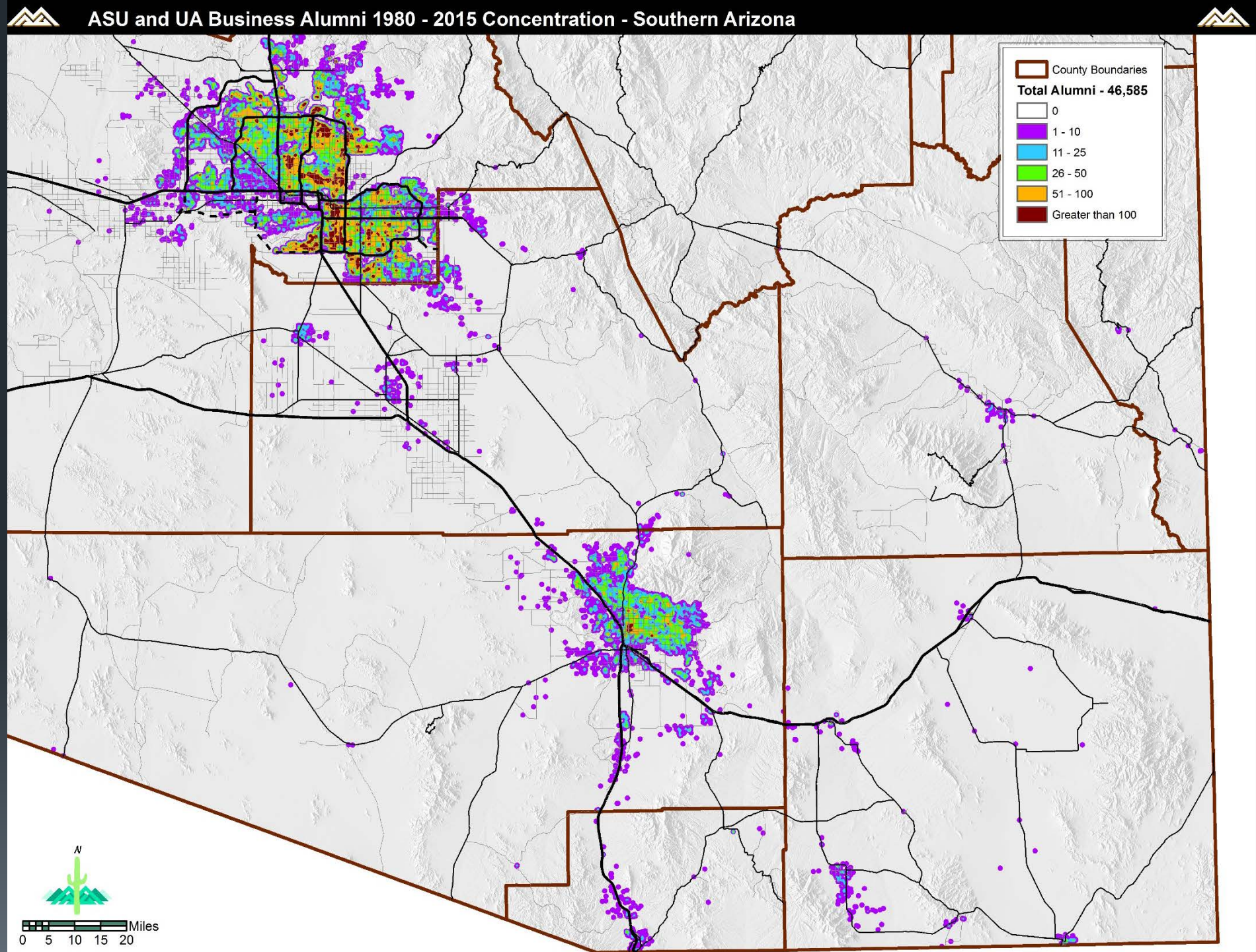

ASU & U of A:

1980 – 2015

Medical

43,888 Alumni

PLACE	Alumni
Phoenix	10,555
Tucson	5,227
Mesa	3,376
Scottsdale	3,110
Gilbert	2,894
Chandler	2,888
Tempe	2,492
Glendale	1,401
Catalina Foothills CDP	1,336
Peoria	1,223
Casas Adobes CDP	1,031
Balance Of Maricopa County	823
Balance Of Pima County	626
Oro Valley	577
Marana	454
Surprise	425
Tanque Verde CDP	357
Avondale	345
Goodyear	326
Paradise Valley	271

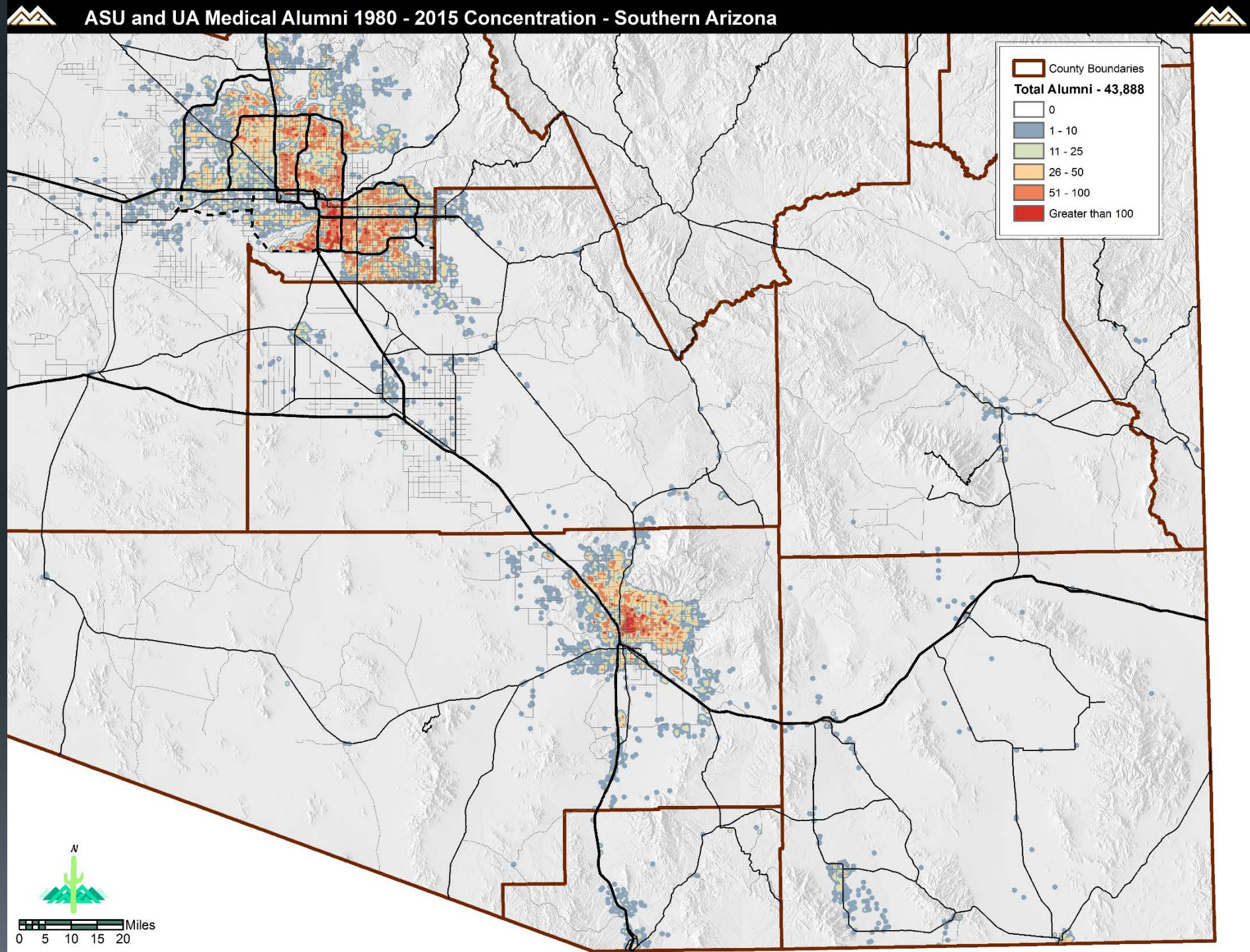

ASU & U of A:

1980 – 2015

Education

39,172 Alumni

PLACE	Alumni
Phoenix	9,389
Mesa	3,551
Tucson	3,471
Chandler	2,646
Gilbert	2,602
Tempe	2,259
Scottsdale	1,994
Peoria	1,694
Glendale	1,686
Balance Of Maricopa County	904
Surprise	742
Casas Adobes CDP	657
Catalina Foothills CDP	581
Goodyear	500
Avondale	432
Balance Of Pima County	409
Oro Valley	349
San Tan Valley CDP	341
Queen Creek	293
Marana	283

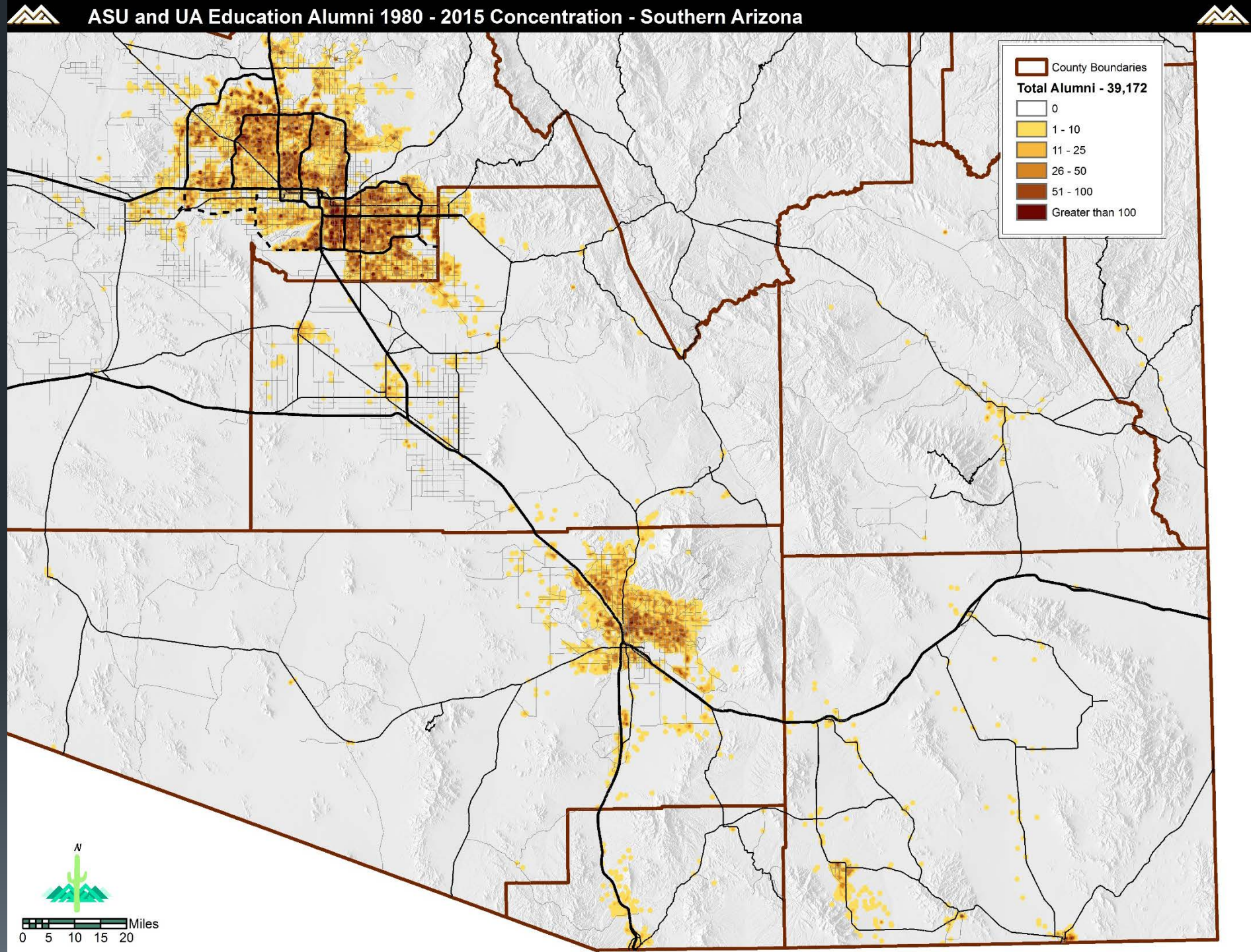

ASU & U of A:

1980 – 2015

Engineering
16,487 Alumni

PLACE	Alumni
Phoenix	3,086
Chandler	2,001
Tempe	1,894
Tucson	1,889
Mesa	1,340
Gilbert	1,175
Scottsdale	836
Catalina Foothills CDP	447
Glendale	351
Casas Adobes CDP	346
Balance Of Maricopa County	319
Peoria	283
Balance Of Pima County	251
Oro Valley	243
Marana	183
Tanque Verde CDP	155
Goodyear	103
Queen Creek	97
Sahuarita	88
Sierra Vista	86

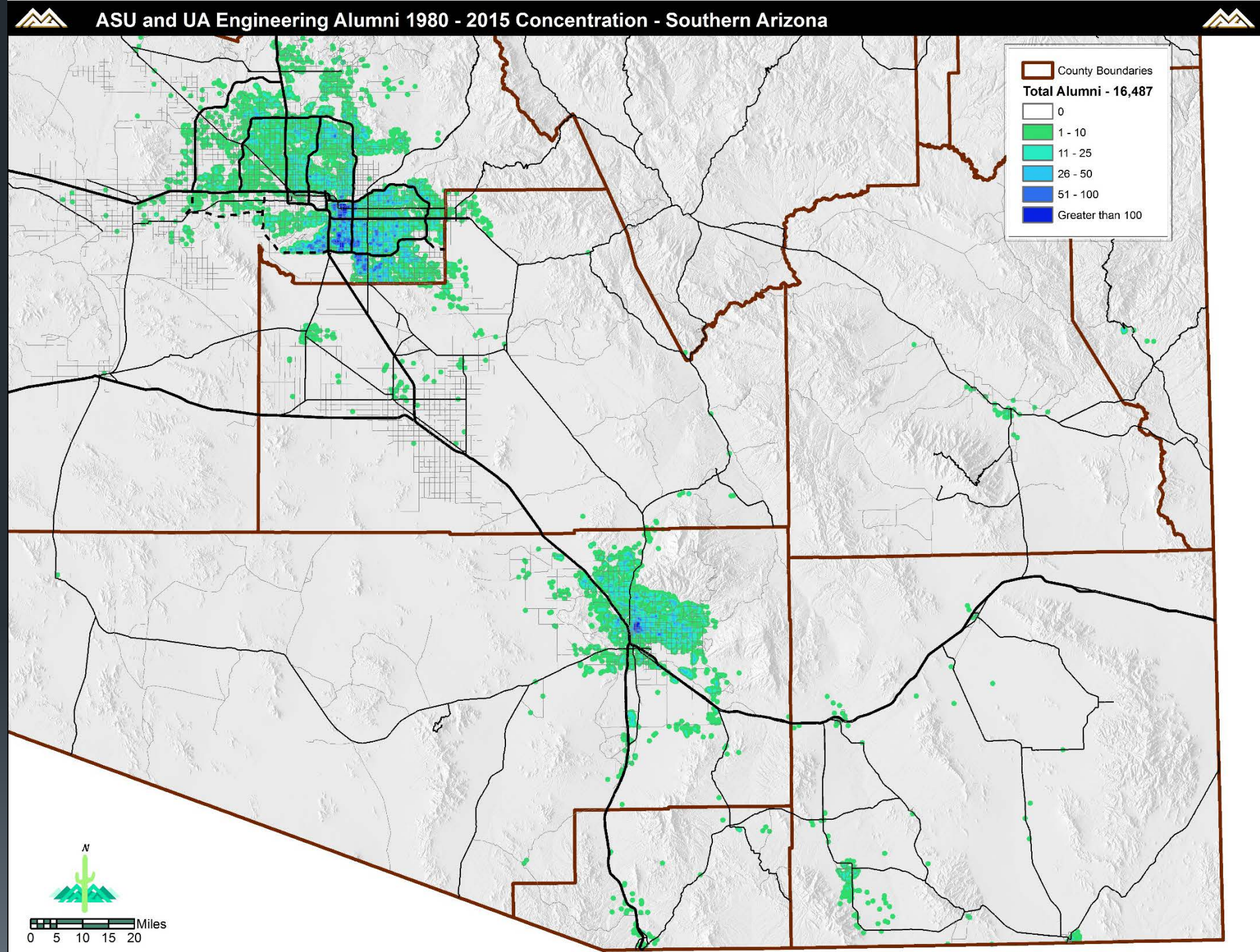

ASU & U of A:

1980 – 2015

Technology
12,062 Alumni

PLACE	Alumni
Phoenix	2,742
Chandler	1,524
Tempe	1,313
Gilbert	1,027
Mesa	1,006
Tucson	964
Scottsdale	896
Glendale	354
Peoria	278
Balance Of Maricopa County	203
Catalina Foothills CDP	200
Casas Adobes CDP	159
Oro Valley	99
Balance Of Pima County	96
Marana	83
Goodyear	76
Tanque Verde CDP	76
Queen Creek	68
Surprise	67
Fountain Hills	63

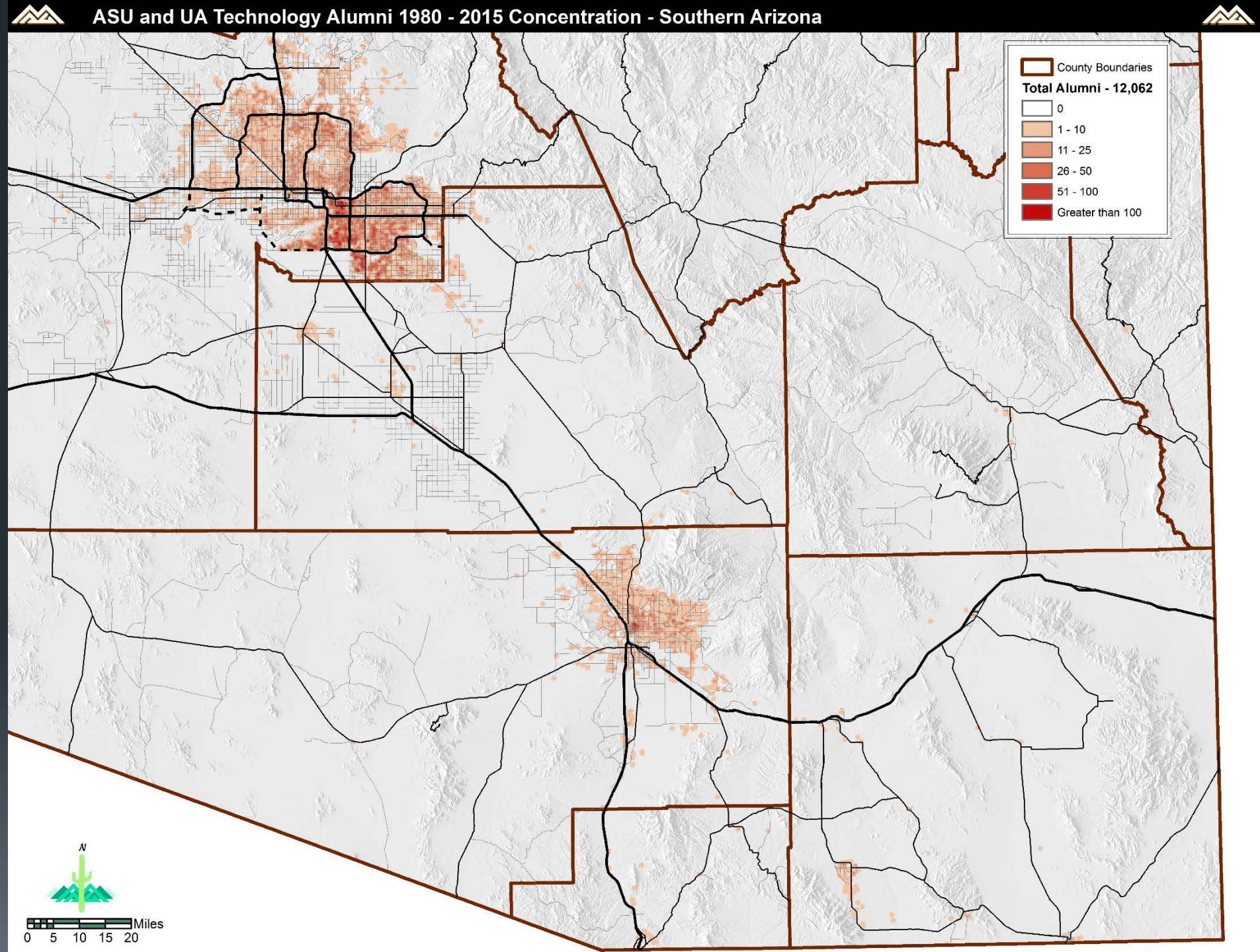

ASU & U of A:

1980 – 2015

Science

10,406 Alumni

PLACE	Alumni
Phoenix	2,486
Tucson	1,324
Tempe	928
Mesa	824
Chandler	654
Gilbert	591
Scottsdale	556
Glendale	443
Peoria	313
Catalina Foothills CDP	217
Balance Of Maricopa County	196
Casas Adobes CDP	184
Balance Of Pima County	129
Surprise	118
Oro Valley	113
Sierra Vista	88
Goodyear	85
San Tan Valley CDP	70
Avondale	67
Marana	65

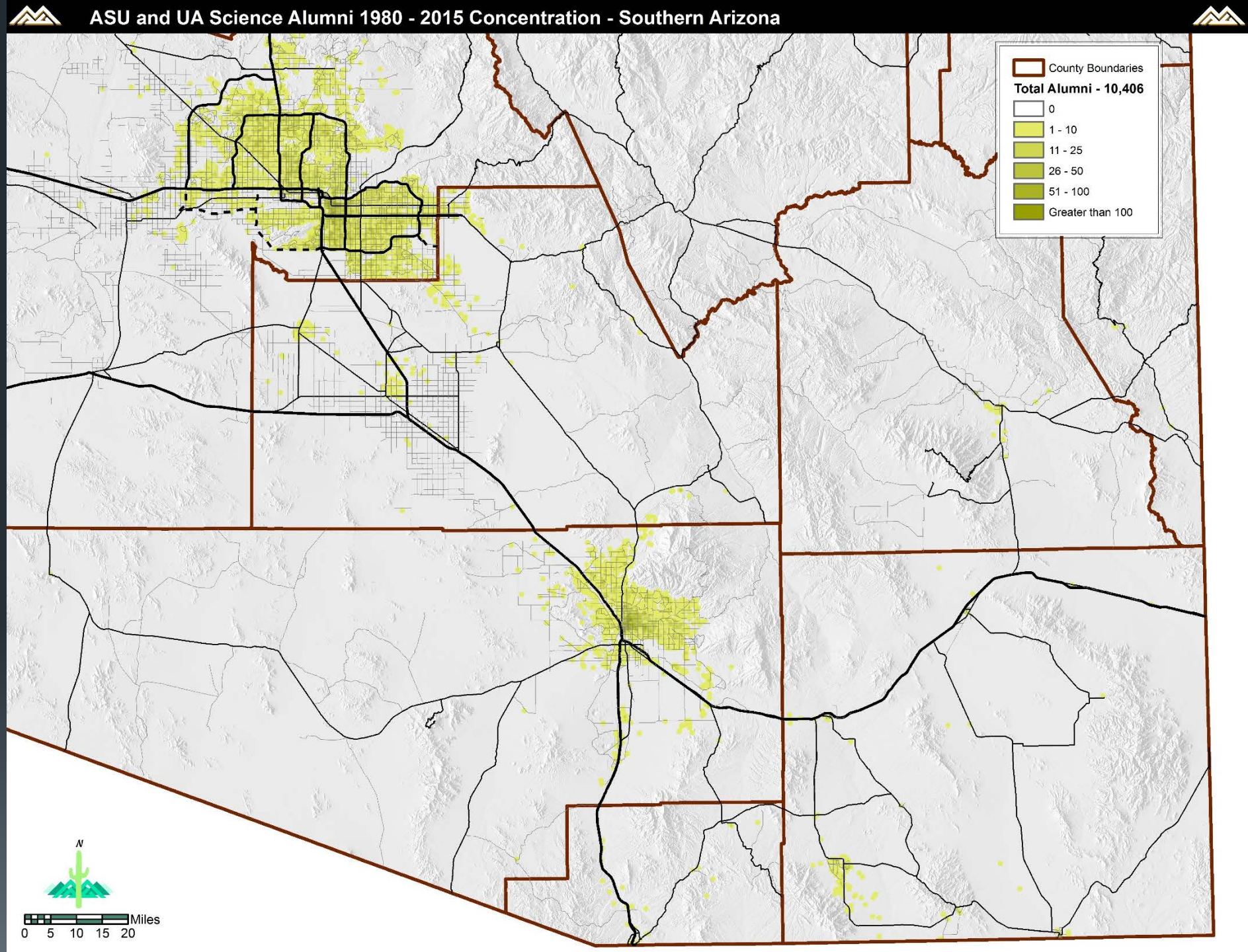

ASU & U of A:

1980 – 2015

Aerospace
1,400 Alumni

PLACE	Alumni
Phoenix	326
Mesa	165
Gilbert	124
Chandler	119
Tucson	115
Tempe	96
Scottsdale	89
Glendale	41
Balance Of Maricopa County	39
Peoria	36
Catalina Foothills CDP	27
Oro Valley	17
Goodyear	16
Queen Creek	16
Balance Of Pima County	14
Casas Adobes CDP	14
Marana	11
Sahuarita	11
Fountain Hills	10
San Tan Valley CDP	10

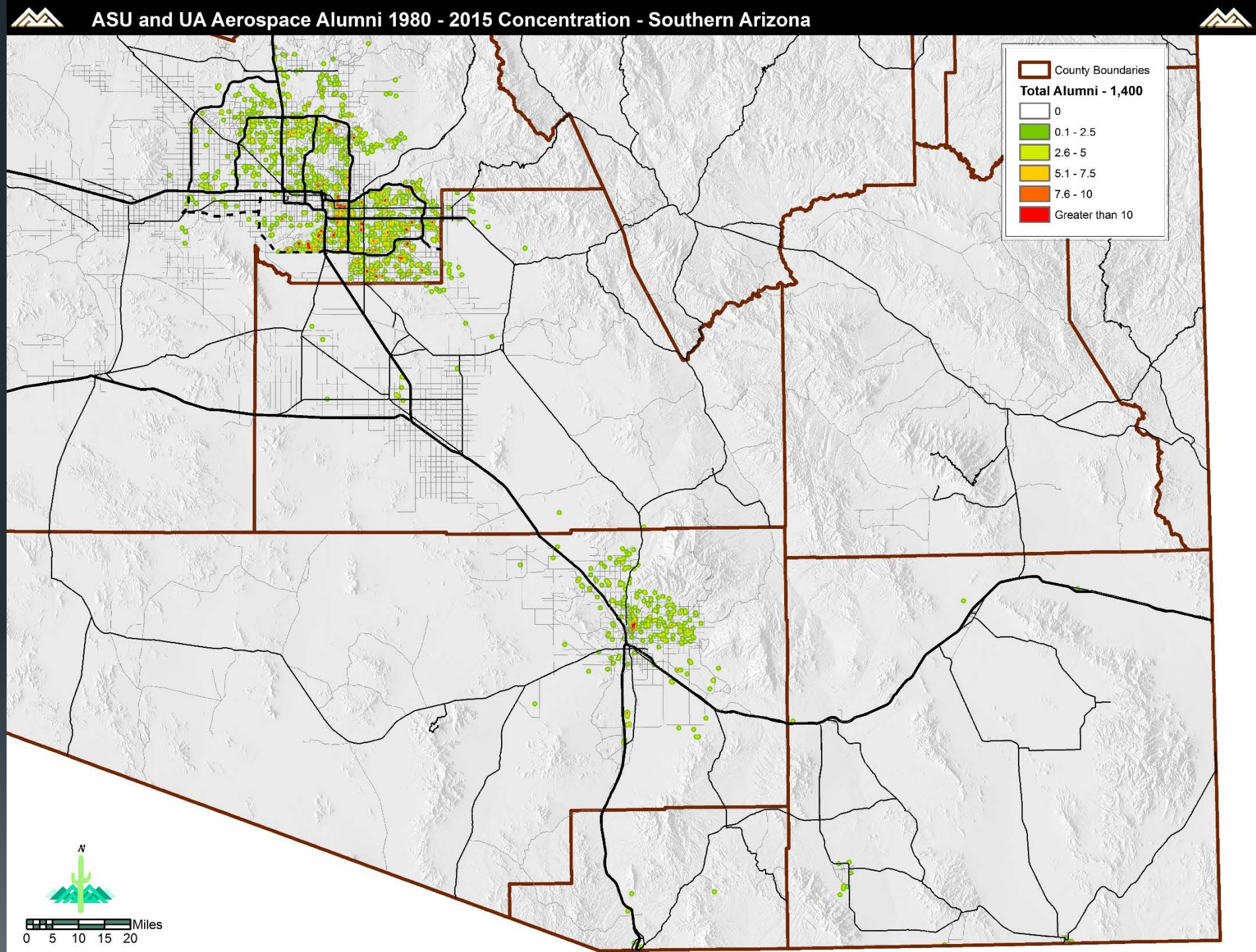

Maricopa Community College: 2013-14

29,332

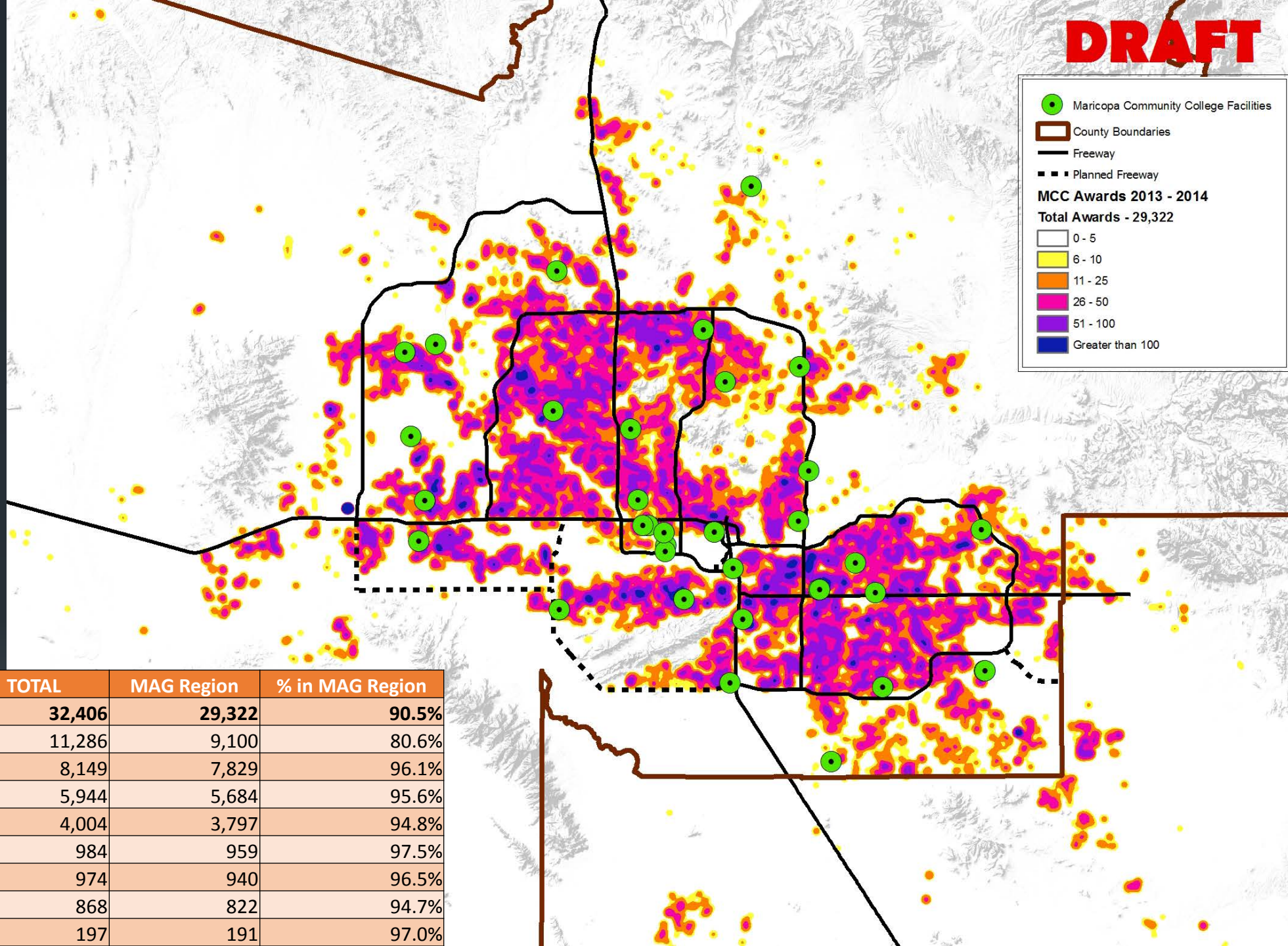

Award Type	TOTAL	MAG Region	% in MAG Region
All	**32,406**	**29,322**	**90.5%**
CCL - Certificates of Completion	11,286	9,100	80.6%
GEC - General Education Curriculum	8,149	7,829	96.1%
AA - Associate in Arts	5,944	5,684	95.6%
AAS - Associate in Applied Science	4,004	3,797	94.8%
AB - Associate in Business	984	959	97.5%
AS - Associate in Science	974	940	96.5%
AGS - Associate in General Studies	868	822	94.7%
AC - Academic Certificate	197	191	97.0%

Joint Technical Education District (JTED)

Campuses:

East Valley Institute of Technology (EVIT): 3

Western Maricopa Education Center (West-MEC): 4 + 2

10 Partner Colleges

Member High Schools
EVIT : 35
West-MEC: 45

Need to contact:
Central Arizona Valley Institute of Technology (CAVIT)

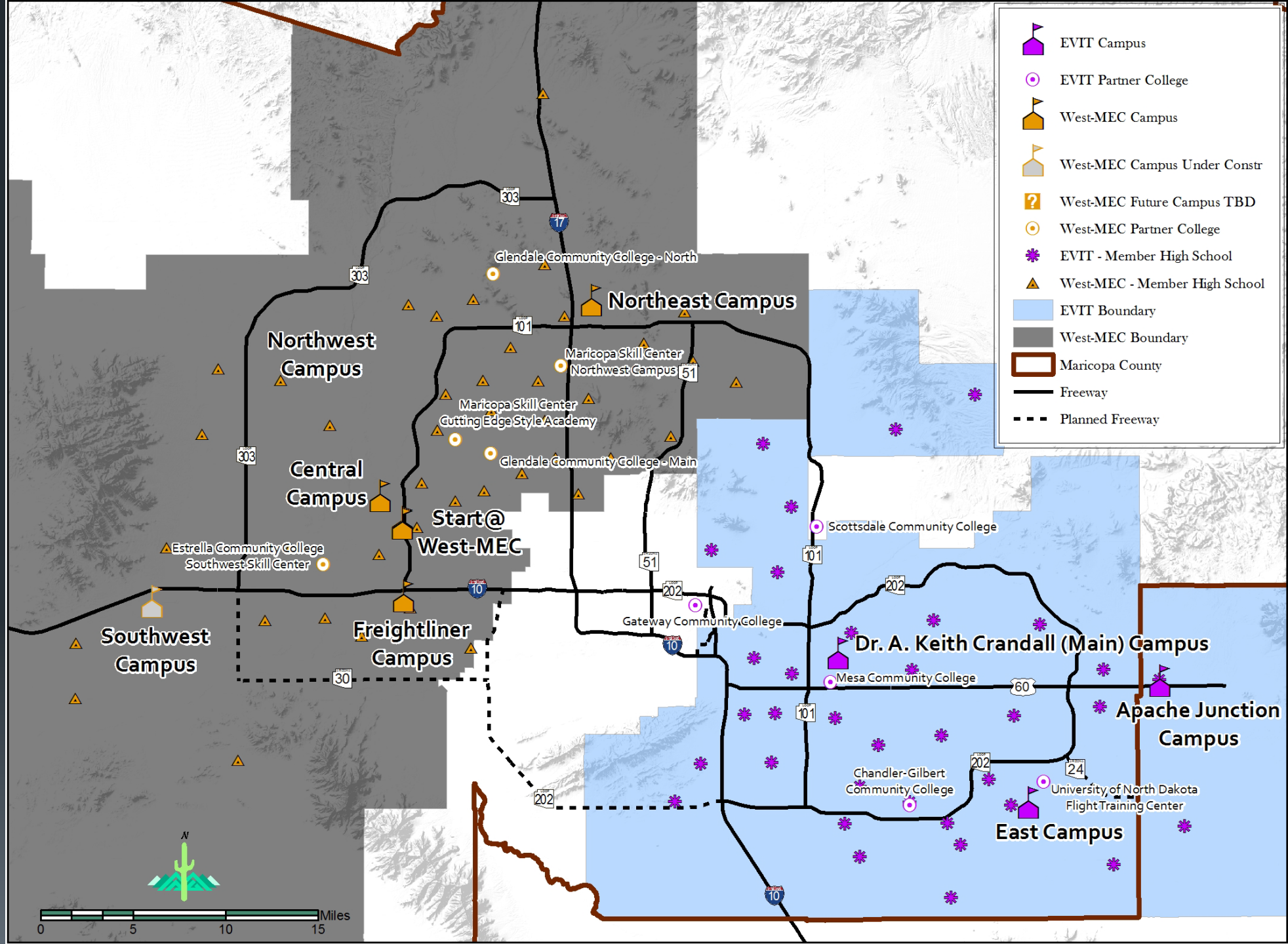

Completions (2013-2014)

West-MEC: 694

Cosmetology 355

EMT 88

EVIT: 1,243

Nursing Asst. 184

Cosmetology 162

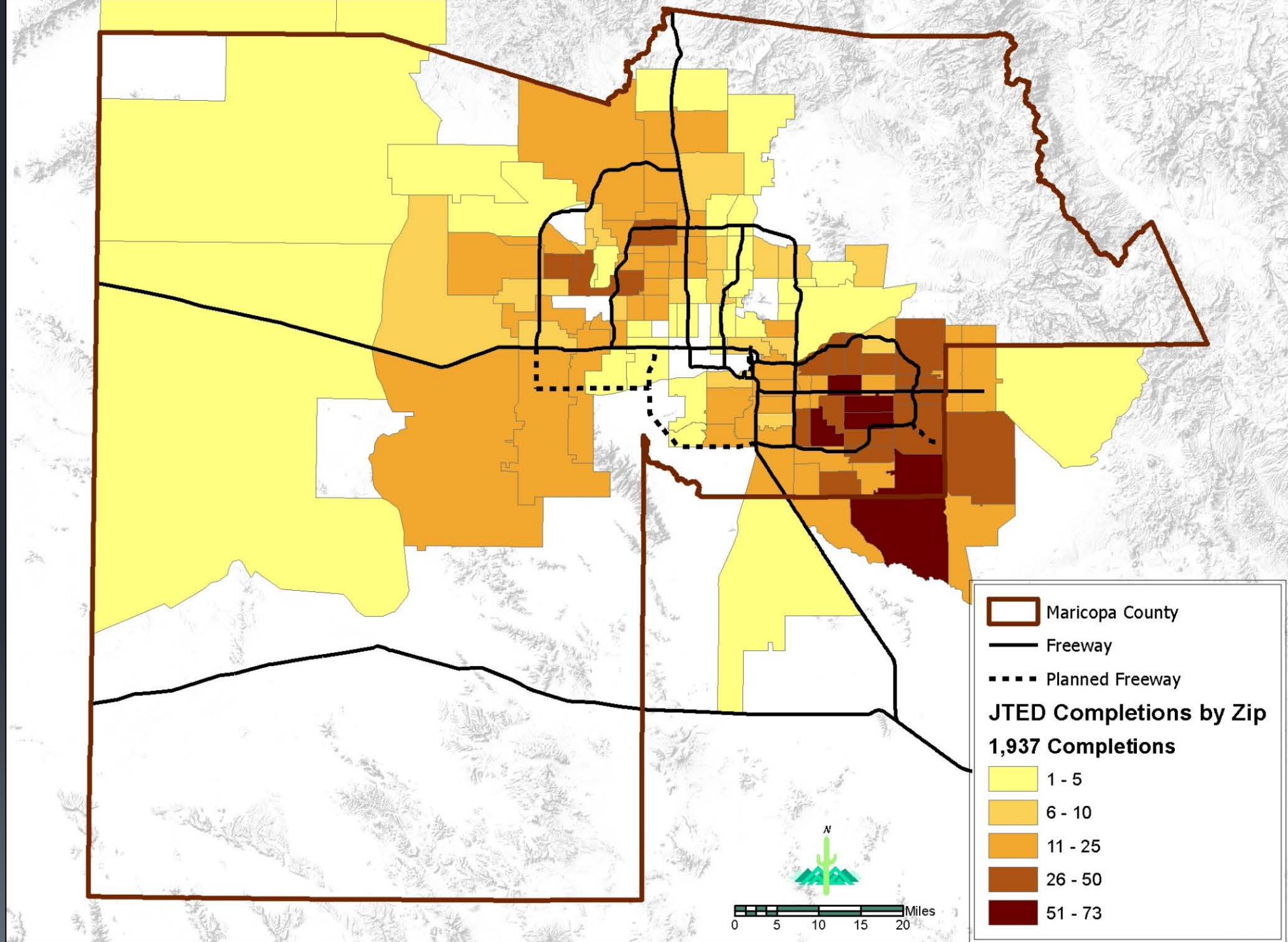

Labor Force Analytics

Mark Roberts
Sr. Project Manager

Anubhav Bagley
Information Services Manager

(602) 254-6300
www.azmag.gov

MARICOPA ASSOCIATION of GOVERNMENTS