AJO REGIONAL PARK

North Ajo Well No. 1 Road • Ajo, AZ 85321

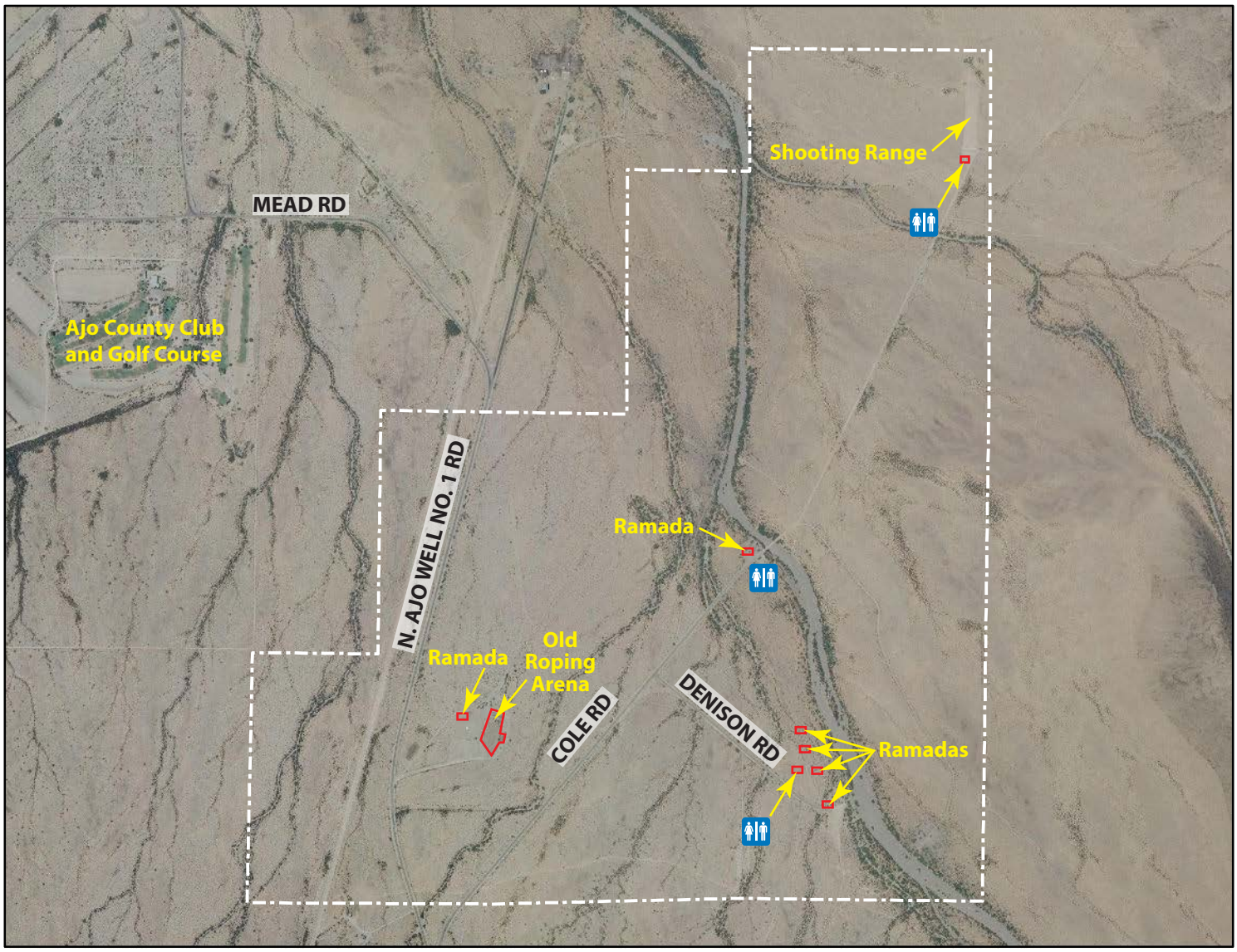

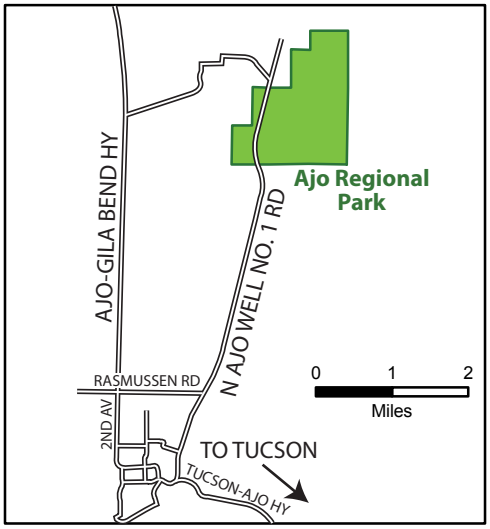

Park Facilities

Acreage: 1206

picnic tables with grill

ramadas with tables and grill

restooms

shooting range

0 500 1,000 2,000
Feet

August 2015

PIMA COUNTY
NATURAL RESOURCES
PARKS & RECREATION

Pima County Natural Resources, Parks and Recreation
3500 West River Road • Tucson, AZ 85741
Phone: 520-724-5000 • www.pima.gov/nrpr