PALO VERDE II PARK

625 North Ajo Well No. 1 Road • Ajo, AZ 85321

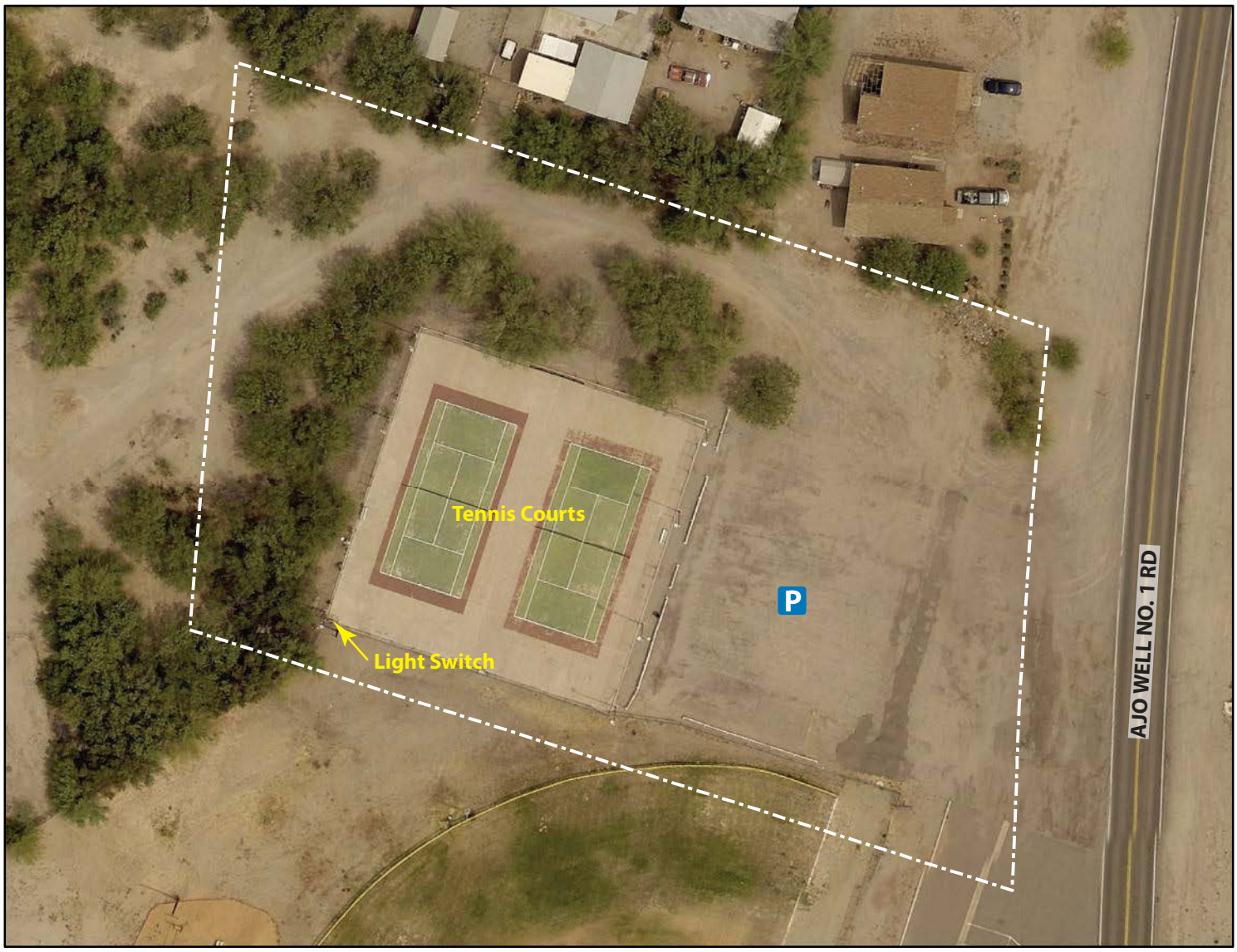

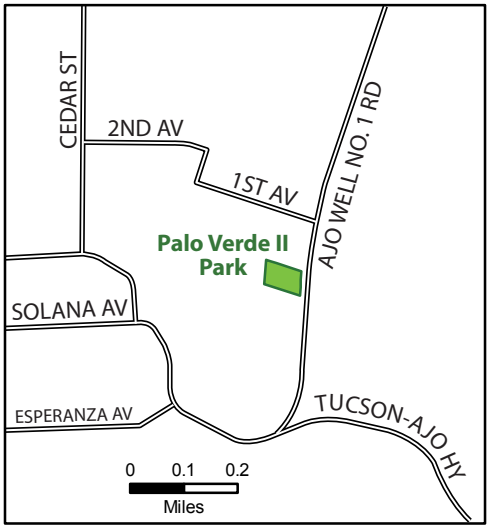

Park Facilities

Acreage: 2

tennis courts, lighted

0 10 20 40
Feet

October 2015

PIMA COUNTY
NATURAL RESOURCES
PARKS & RECREATION

Pima County Natural Resources, Parks and Recreation
3500 West River Road • Tucson, AZ 85741
Phone: 520-724-5000 • www.pima.gov/nrpr