SUMMIT PARK

1800 East Summit Street • Tucson, AZ 85706

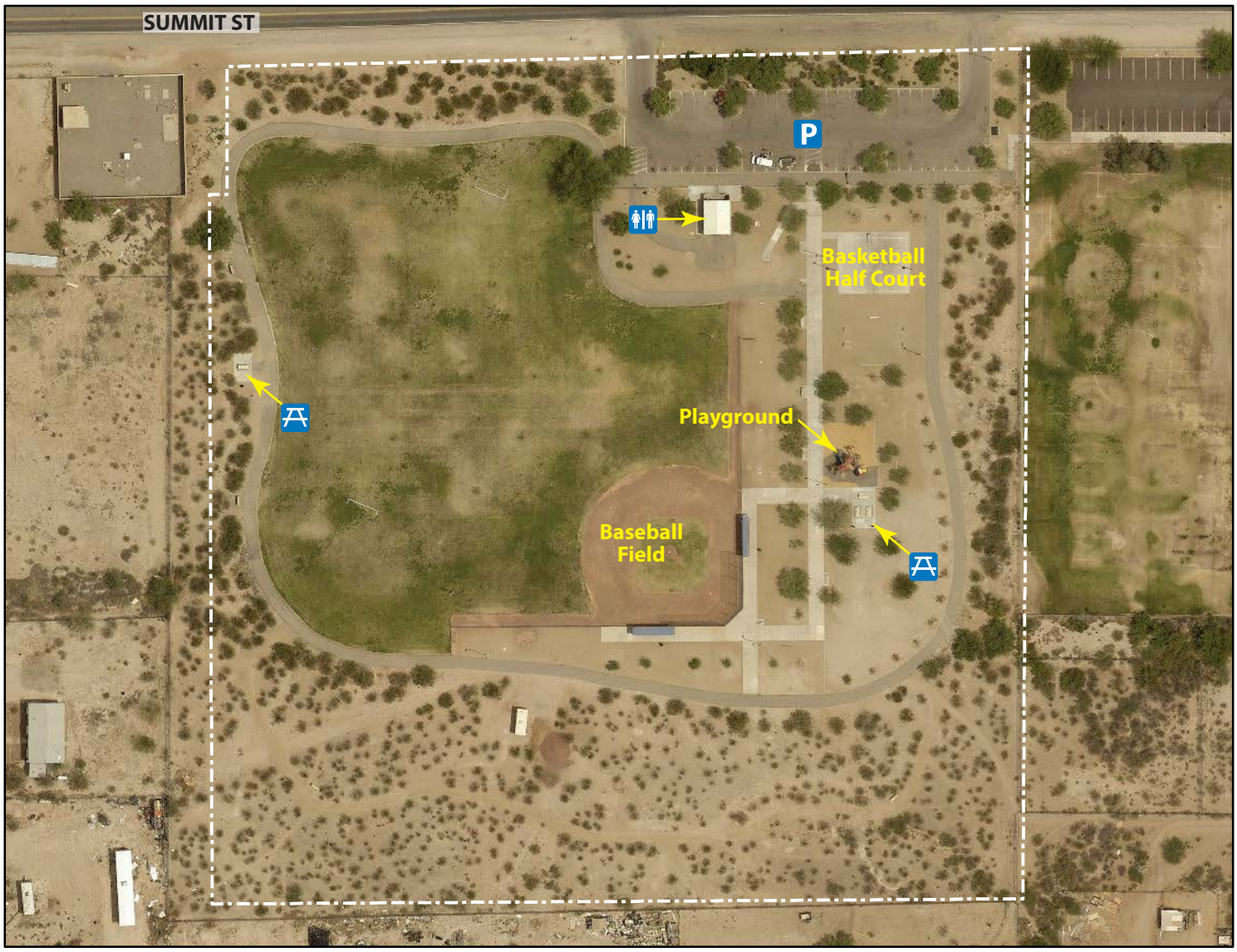

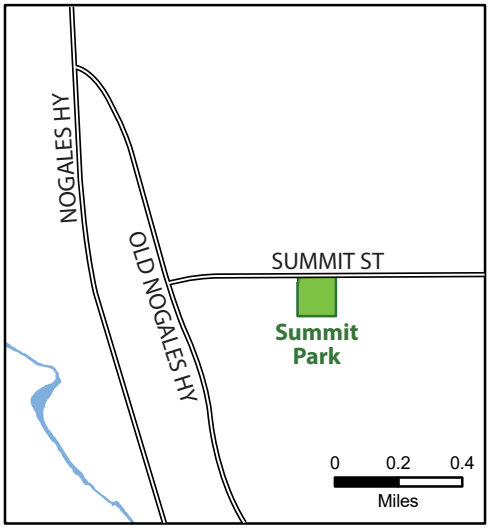

Park Facilities

Acreage: 9
baseball field
basketball half court
drinking water
3 picnic tables
playground
restrooms

0 25 50 100
Feet

October 2015

PIMA COUNTY
NATURAL RESOURCES
PARKS & RECREATION

Pima County Natural Resources, Parks and Recreation
3500 West River Road • Tucson, AZ 85741
Phone: 520-724-5000 • www.pima.gov/nrpr