WINSTON REYNOLDS-MANZANITA PARK

5200 South Westover Avenue • Tucson, AZ 85746

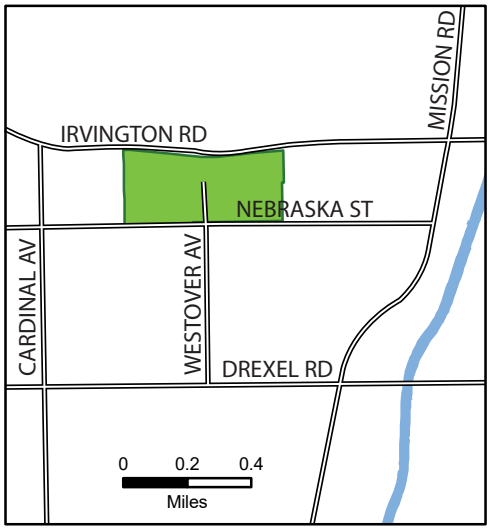

Park Facilities

Acreage: 67

park

community center

pool

0 200 400 600 Feet

September 2016

Pima County Natural Resources, Parks and Recreation
3500 West River Road
Tucson AZ 85741

Phone: 520-724-5000 Fax: 520-724-5078
www.pima.gov/nrpr

N W E S

WINSTON REYNOLDS-MANZANITA PARK

5200 South Westover Avenue • Tucson, AZ 85746

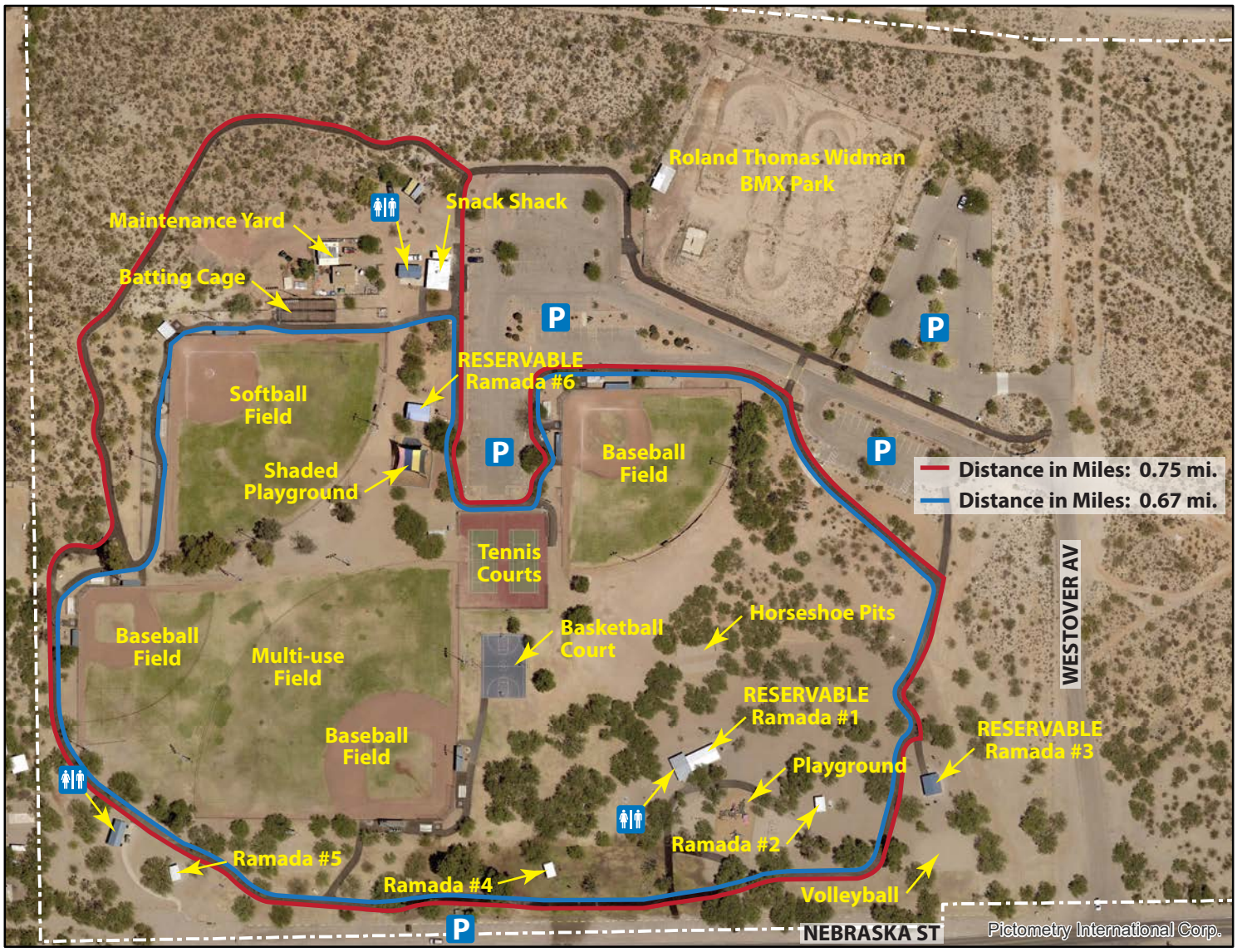

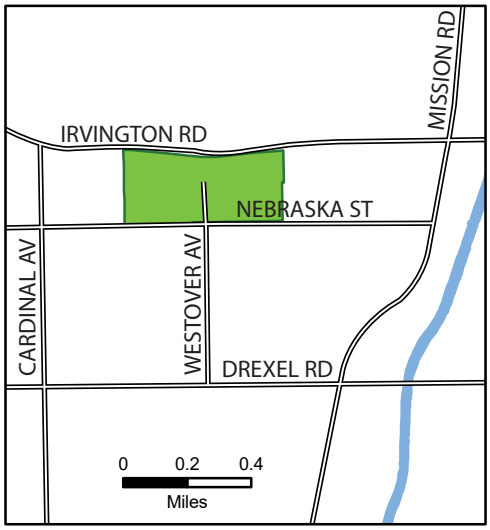

Park Facilities

0 100 200 300 Feet

Acreage: 34
baseball/softball fields, lighted
basketball court, lighted
drinking water
horseshoes
12 picnic tables
2 playgrounds, 1 shaded
6 ramadas with tables and grill
  Ramada 1, near restrooms, electricity
  Ramada 3, east of playground, no electricity
  Ramada 6, electricity, near shaded playground

3 restrooms
multi-use field
2 tennis courts
volleyball court

September 2016

Pima County Natural Resources, Parks and Recreation
3500 West River Road
Tucson AZ 85741

Phone: 520-724-5000 Fax: 520-724-5078
www.pima.gov/nrpr

To reserve a ramada please go to www.pima.gov/nrpr and click the Register Now button.