PIMA PROSPERS
comprehensive plan initiative
Co7-13-10

Altar Valley Planning Area
Regional Hydrology

A D O P T E D
May 19, 2015

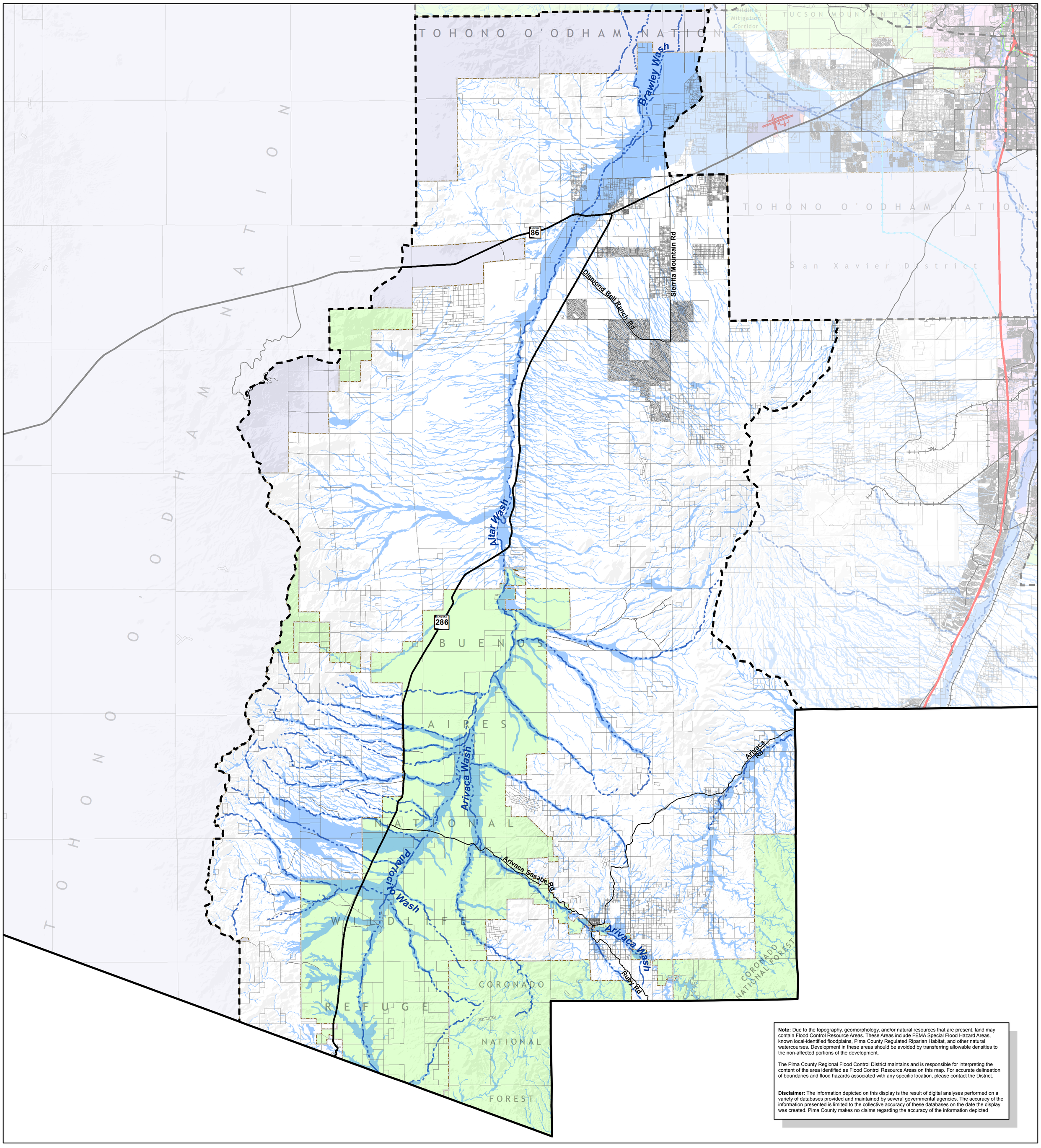

Note: Due to the topography, geomorphology, and/or natural resources that are present, land may contain Flood Control Resource Areas. These Areas include FEMA Special Flood Hazard Areas, known local-identified floodplains, Pima County Regulated Riparian Habitat, and other natural watercourses. Development in these areas should be avoided by transferring allowable densities to the non-affected portions of the development.

The Pima County Regional Flood Control District maintains and is responsible for interpreting the content of the area identified as Flood Control Resource Areas on this map. For accurate delineation of boundaries and flood hazards associated with any specific location, please contact the District.

Disclaimer: The information depicted on this display is the result of digital analyses performed on a variety of databases provided and maintained by several governmental agencies. The accuracy of the information presented is limited to the collective accuracy of these databases on the date the display was created. Pima County makes no claims regarding the accuracy of the information depicted

0 2 4 Miles

PIMA COUNTY
GEOGRAPHIC INFORMATION SYSTEMS

7/15/2015

- **Flood Control Resource Areas**
- Major Washes
- Interstate Highways
- State Highways
- Major Streets
- Railroads
- CAP Canal
- The Loop Trail
- Parcels
- Airport Runways
- Airports
- Major Parks/Protected Areas
- Incorporated Municipalities
- Tohono O'odham Nation / Pascua Yaqui Tribe
- Planning Area Boundaries

Map Extent

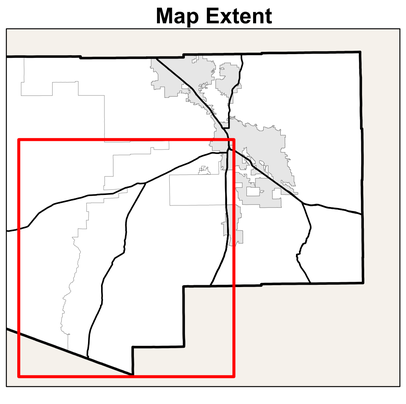

...\dsd0128\mxds\FINAL_July_15_Versions\Hydro\PLU_altarval_planarea_hydro_final.mxd