FOR IMMEDIATE RELEASE

Annabelle Valenzuela
(520) 724-6410
Annabelle.Valenzuela@dot.pima.gov

Carol Brichta
(520) 724-6410
Carol.Brichta@dot.pima.gov

For information on the Internet
Road Conditions http://dot.pima.gov
Rain and Stream Gauges http://alert.rfcd.pima.gov

NEWS RELEASE
ROAD CONDITIONS UPDATE
July 1, 2016
04:30 P.M.

Road Closures - Red on the map

Map ID	Description
39	El Tiro Road from Cocio Road west past Pump Station Road to end of pavement
43	Westover Avenue between San Paulus Road and Valencia Road
44	Westover from Valencia Rd to Drexel Rd
45	Mission Rd South of Valencia Rd to Los Reales Rd
319	San Xavier Rd - east of Mission Rd at the Cemetery
347	Los Reales Rd - west end of Rocking K Subdivision

Proceed with Caution - Yellow on the map

Map ID	Description
17	Fort Lowell Road @ Conestoga Av
22	Snyder Hill Road between Sandario Road and Airline Rd
25	Mark Road between Jeffery Road to Los Reales Road
79	Old Ajo Hwy between Ajo Highway and San Joaquin Road
127	Bonney Avenue at the Earp Wash
140	Old Spanish Trail at the Rincon Creek
142	Redington Road MP24 to MP26
159	Manville Rd btwn Avra Rd and Reservation Rd at the Brawley Wash
170	Old Nogales Hwy @ Sawmill Canyon Wash crossing
180	Old Nogales Highway 1st dip north of Lumber St
209	Old Spanish Trail 1st dip east of Camino Del Garanon
251	Tanque Verde Road at Conestoga Avenue
256	Silverbell Road between Avra Valley Road to Sasco Road

282 Fort Lowell Rd @ Melpomene Wy
295 Snyder Road btwn Senic Montain Dr and Placita Ventana del Rio
303 Pump Station Rd from Avra Valley Rd to Silverbell Rd
313 Silverbell Road west of Cocio Road
344 Wilmot Rd - Between Noyes St and Andrada Rd
346 Valencia Rd - btwn Vahalla Rd and Ajo Hy
348 Whitehouse Canyon Rd - Box Canyon Rd to Continental School

Road Closure Map http://gis.pima.gov/maps/closures/

For further information, please contact persons listed above. Thank you for your cooperation.
Please approach the area with caution and obey traffic control devices.

Priscilla S. Cornelio, P.E., Director
201 N.Stone Avenue, 4th Floor, Tucson, Arizona 85701-1207 • **Phone**: 520-724-6410 • **Fax**: 520-724-6439

Pima County Road Conditions Update – July 1, 2016 – 04:30 P.M.

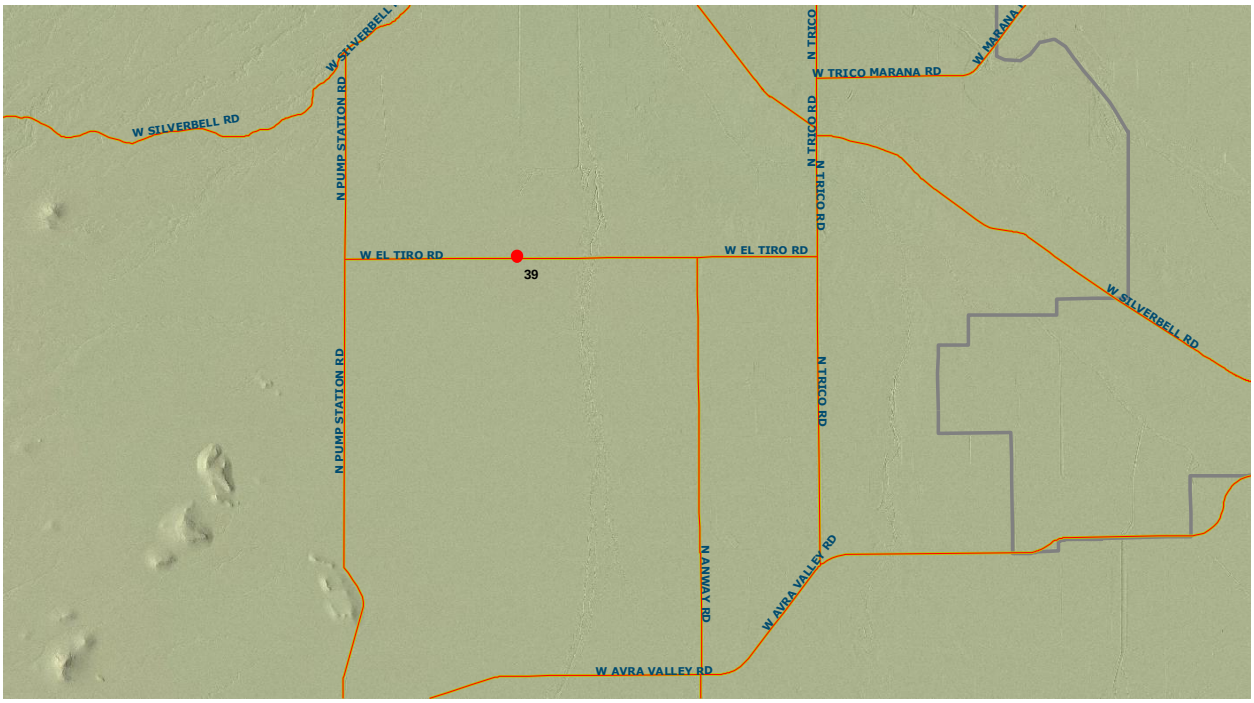

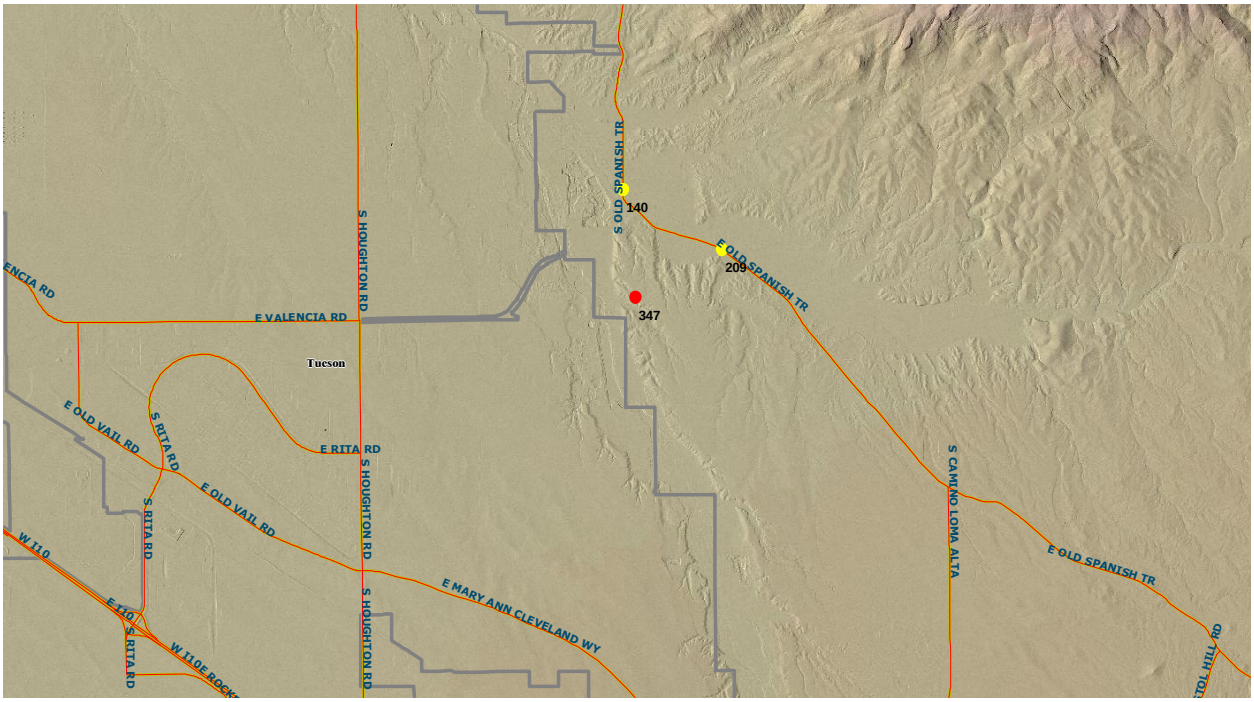
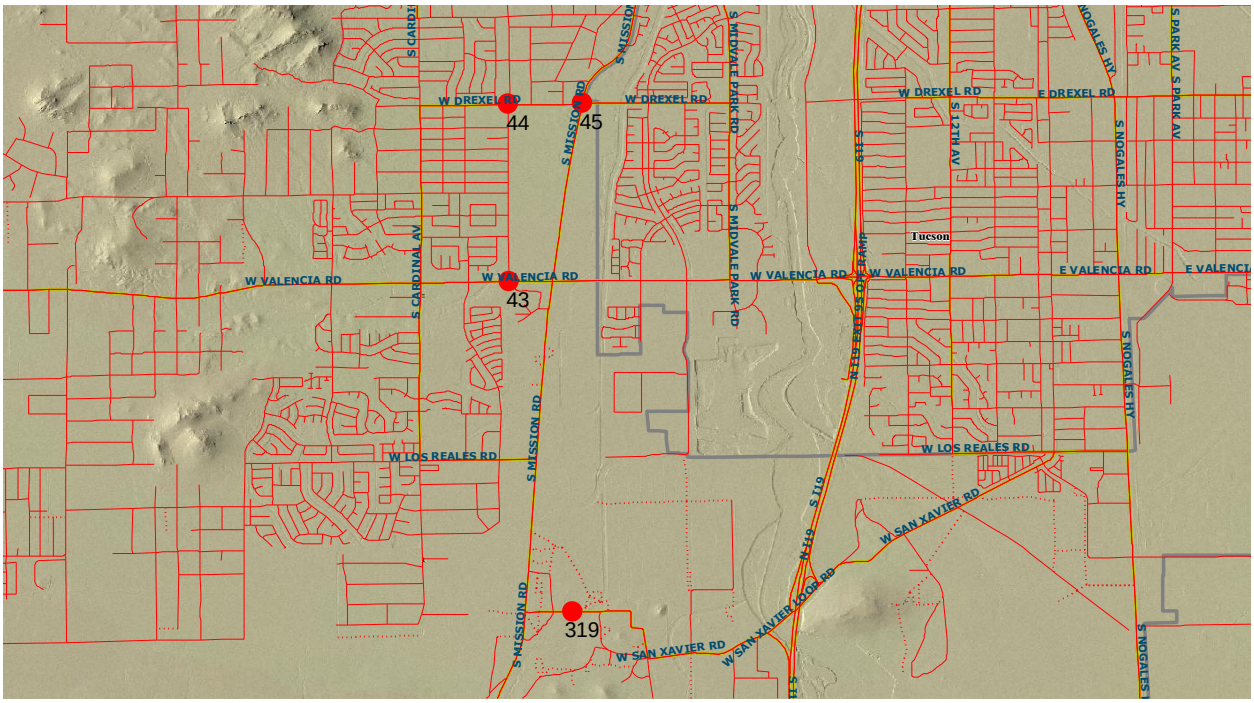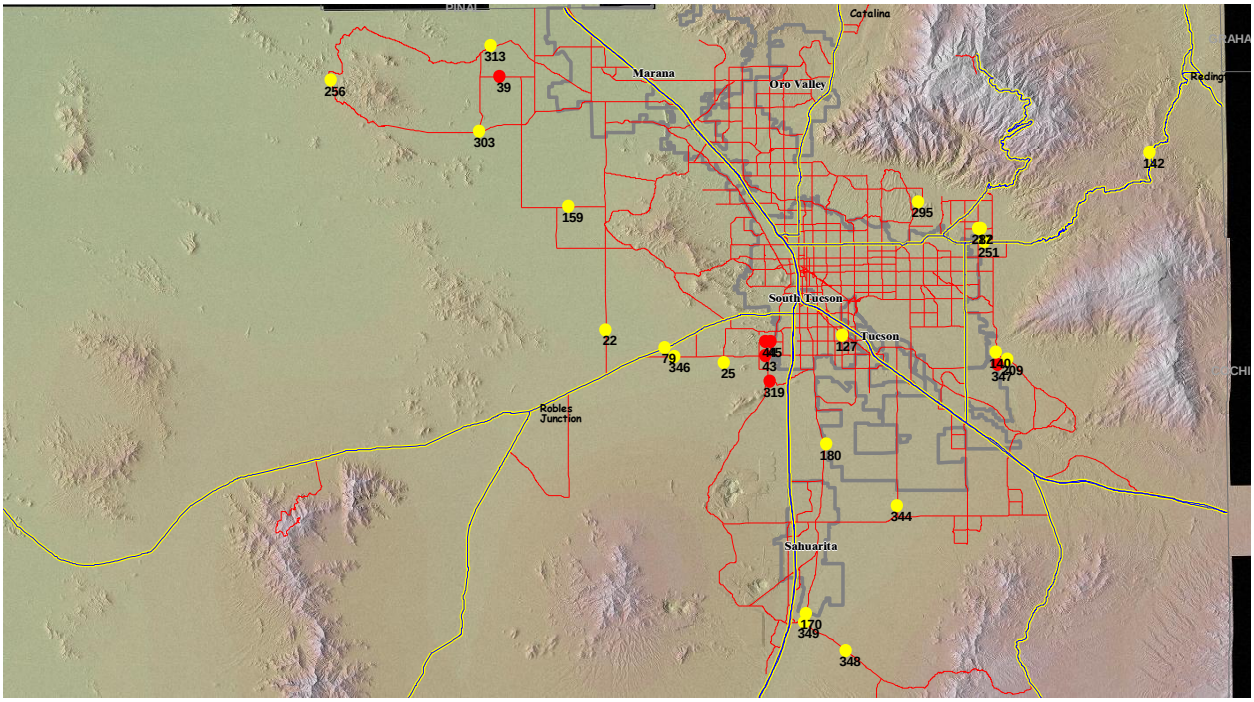
Pima County Road Conditions Update – July 1, 2016 – 04:30 P.M.