PIMA COUNTY
201 NORTH STONE AVENUE, FOURTH FLOOR
TUCSON, ARIZONA 85701-1207

PRISCILLA S. CORNELIO, P.E.
DIRECTOR

(520) 724-6410
FAX (520) 724-6439

FOR IMMEDIATE RELEASE

Annabelle Valenzuela
(520) 724-6410
Annabelle.Valenzuela@dot.pima.gov

Carol Brichta
(520) 724-6410
Carol.Brichta@dot.pima.gov

For information on the Internet
Road Conditions http://dot.pima.gov
Rain and Stream Gauges http://alert.rfcd.pima.gov

NEWS RELEASE
ROAD CONDITIONS UPDATE
February 5, 2015
11:30 A.M.

Road Closures - Red on the map

Map ID	Description
67	Wentworth Road at Tanque Verde Creek
148	Tanque Verde LP Road BT Speedway and Tanque Verde Road
213	Redington Road at MP 3 the base of the road

Proceed with Caution - Yellow on the map

Map ID	Description
9	Overton Road at the Canada Del Oro Wash
22	Snyder Hill Road between Sandario Road to the edge of pavement
27	Limberlost at the Agua Caliente Wash
37	Road south of the Santa Cruz River Bridge
59	Soldier Trail at the Agua Caliente Wash @ Prospect Ln.
126	Snyder Road at Homestead Ave (Soldier Canyon Wash)
159	Manville Road between Avra Road to Reservation Road at the Brawley Wash
181	Hawser Street east of Twin Lakes Drive - ponding water in road
237	Speedway Blvd. east end @ Monument Wash
256	Silverbell Road between Avra Valley Road to Sasco Road
295	Snyder Road at the Ventana Canyon Wash
302	Avra Valley Rd from Trico Rd to the first dip

Road Closure Map http://gis.pima.gov/maps/closures/

For further information, please contact persons listed above. Thank you for your cooperation.
Please approach the area with caution and obey traffic control devices.

Pima County Road Conditions Update – February 5, 2015 – 11:30 A.M.

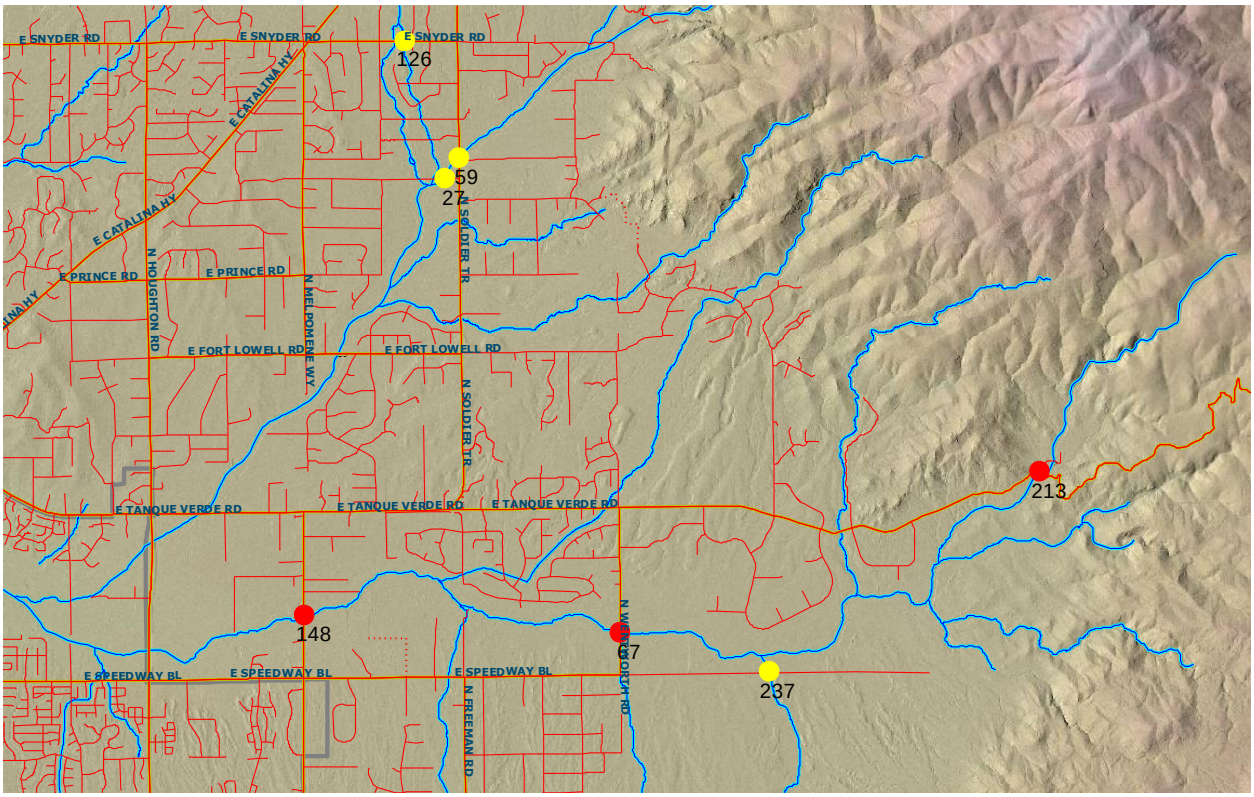

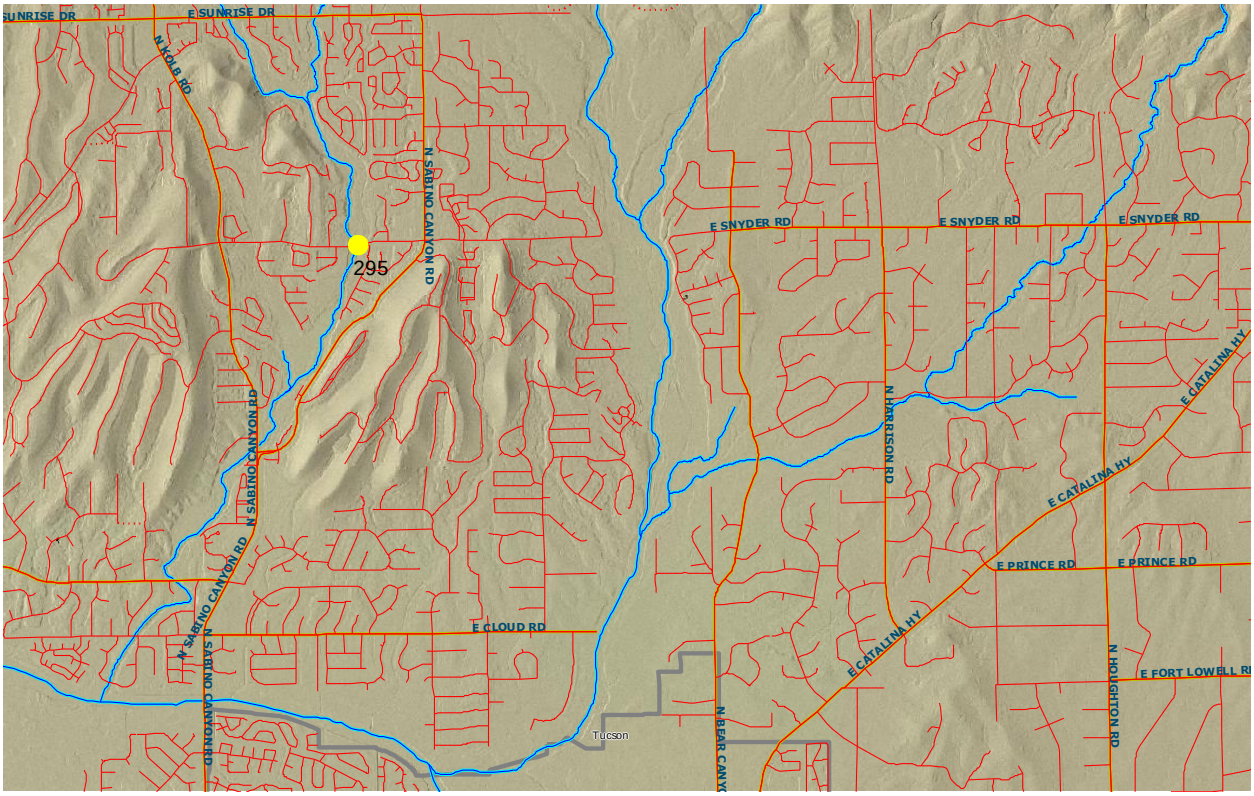

Pima County Road Conditions Update – February 5, 2015 – 11:30 A.M.

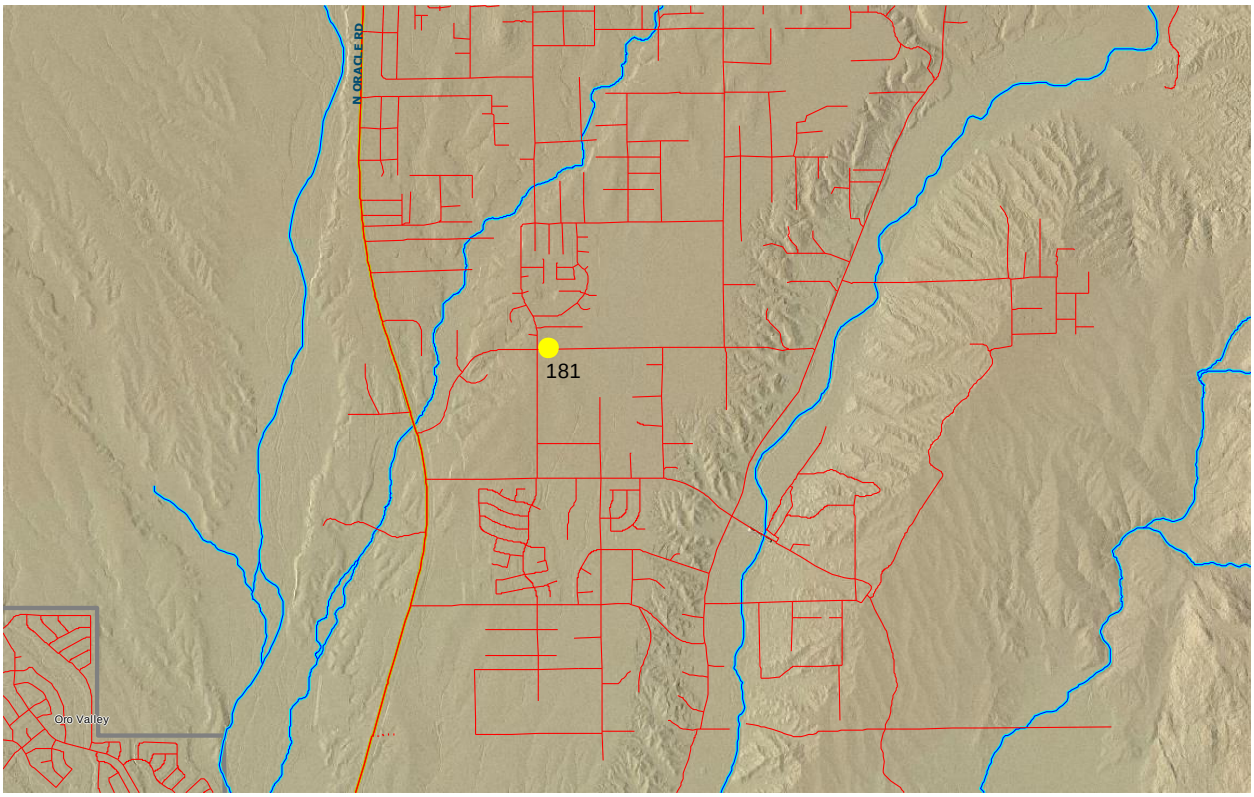

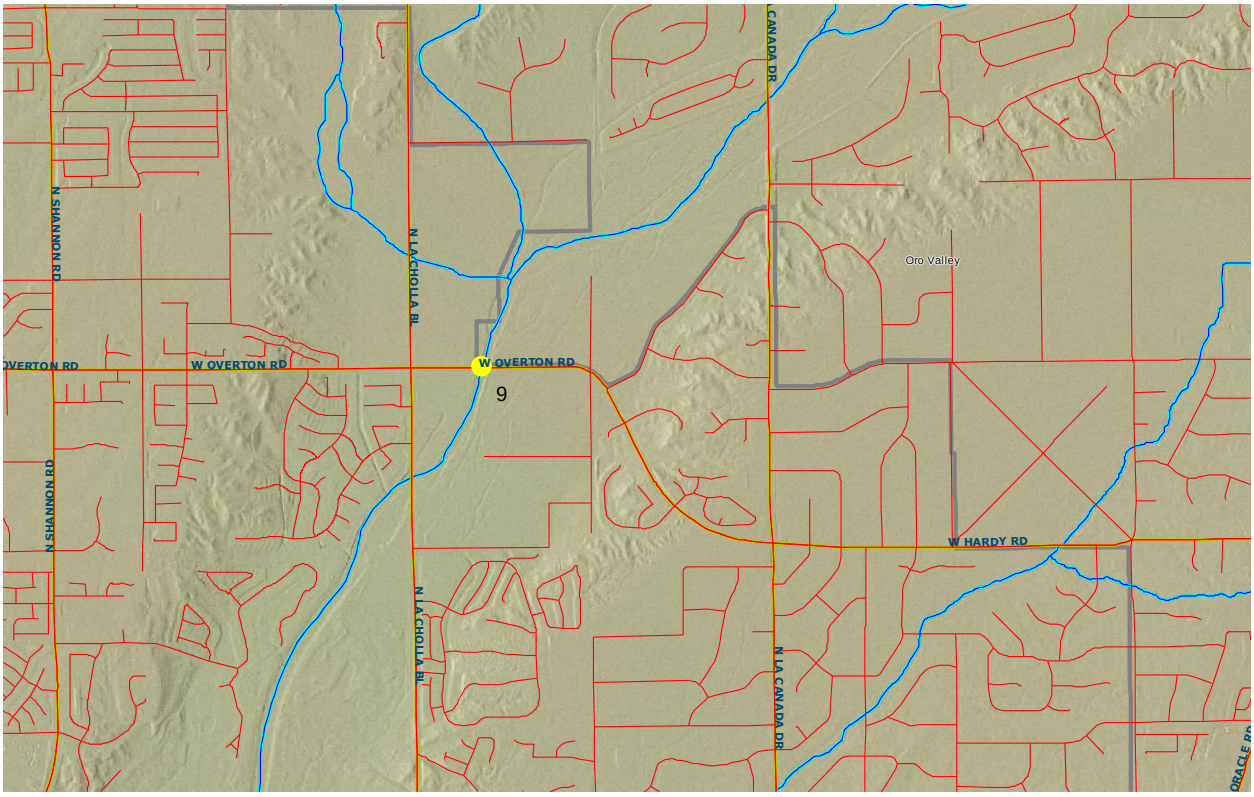

Pima County Road Conditions Update – February 5, 2015 – 11:30 A.M.

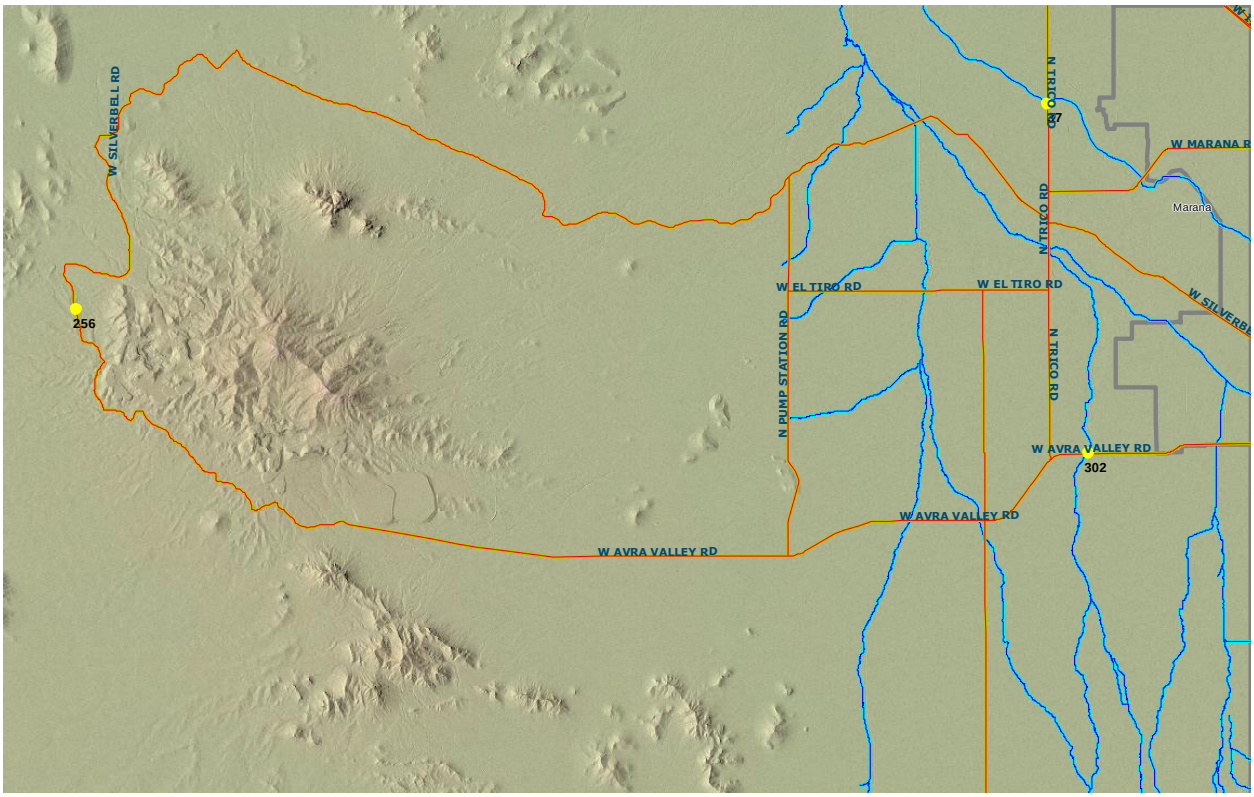

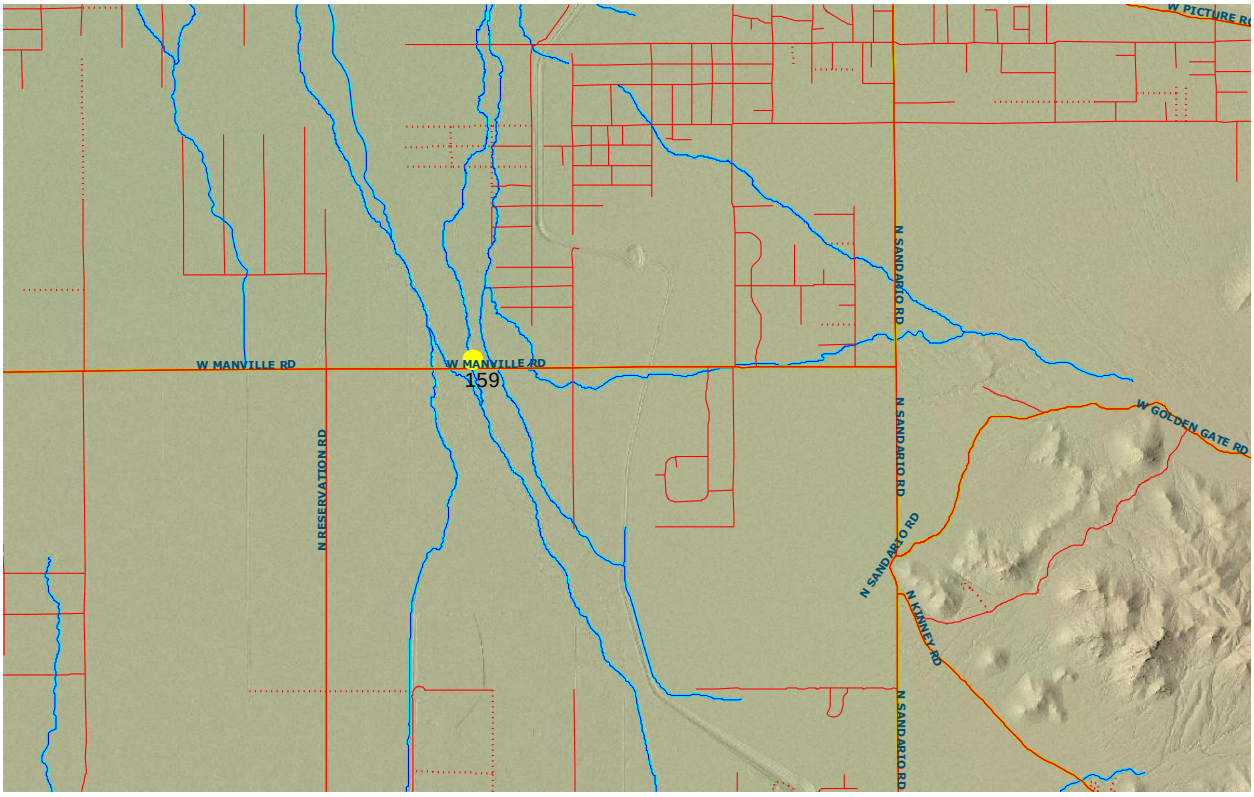
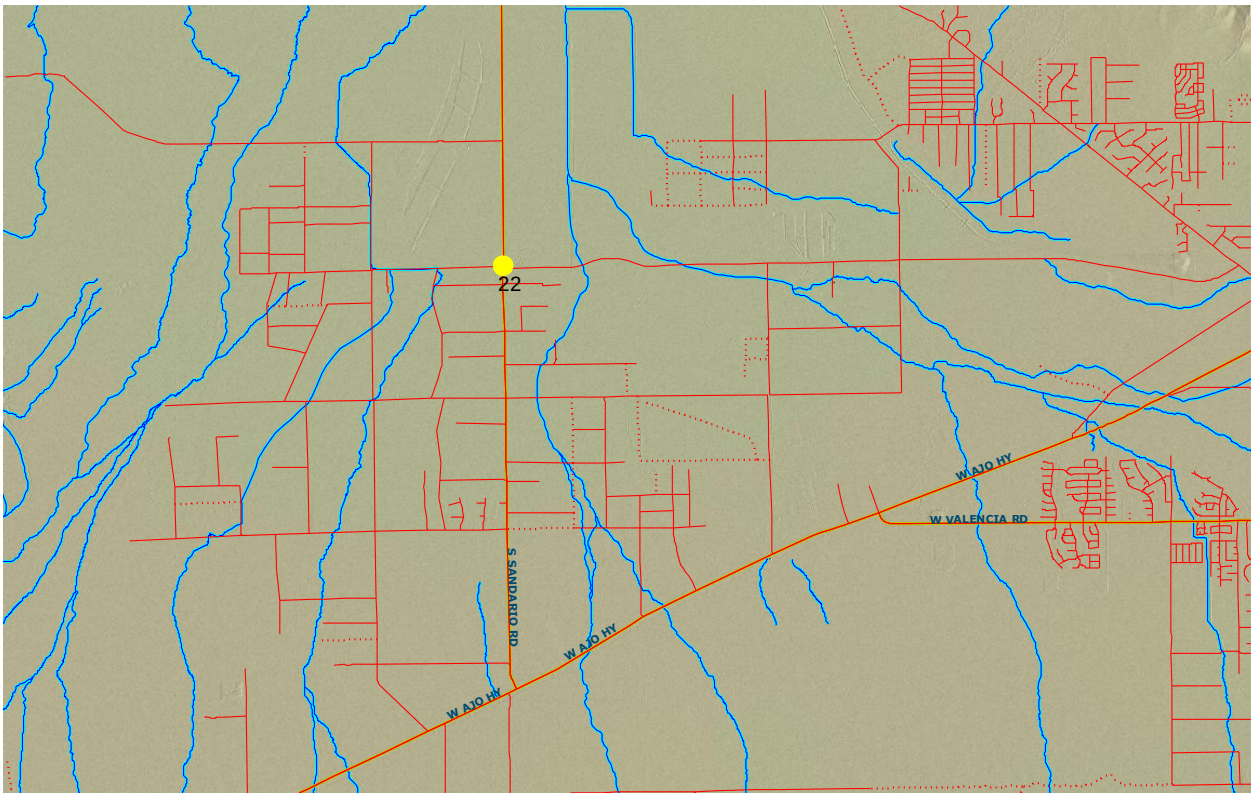
Pima County Road Conditions Update – February 5, 2015 – 11:30 A.M.