PIMA COUNTY
201 NORTH STONE AVENUE, FOURTH FLOOR
TUCSON, ARIZONA 85701-1207

PRISCILLA S. CORNELIO, P.E.
DIRECTOR

(520) 724-6410
FAX (520) 724-6439

FOR IMMEDIATE RELEASE

Annabelle Valenzuela
(520) 724-6410
Annabelle.Valenzuela@dot.pima.gov

Carol Brichta
(520) 724-6410
Carol.Brichta@dot.pima.gov

For information on the Internet
Road Conditions http://dot.pima.gov
Rain and Stream Gauges http://alert.rfcd.pima.gov

NEWS RELEASE
ROAD CONDITIONS UPDATE
January 6, 2016
8:30 A.M.

Road Closures - Red on the map

Map ID	Description
30	Gen. Hitchcock Hwy (Mt Lemmon Hwy) at base of Mountain - except for Residents & Employees with chains and 4 wheel drive
67	Wentworth Road at Tanque Verde Creek
148	Tanque Verde LP Road at the Tanque Verde Creek

Proceed with Caution - Yellow on the map

Map ID	Description
9	Overton Road at the Canada Del Oro Wash
16	Wilmot Road from Andrada Road to Sahuarita Road
22	Snyder Hill Road between Sandario Road and the edge of pavement
59	Soldier Trail at the Agua Caliente Wash
79	Old Ajo Hwy between Ajo Highway and San Joaquin Road
127	Bonney Avenue at the Earp Wash
142	Redington Road MP24 to MP26
159	Manville Rd btwn Avra Rd and Reservation Rd at the Brawley Wash
198	Old Nogales Hwy at the Flato Wash - btwn Summit St & Lumber St
213	Redington Road at MP 3 the base of the road
256	Silverbell Road between Avra Valley Road to Sasco Road
327	Speedway Bl east of Houghton Rd
328	Linda Vista Bl - Hartman Ln west to Marana Limits
329	Sandario Rd from Kinney Rd to Golden Gate Rd

Road Closure Map http://gis.pima.gov/maps/closures/

For further information, please contact persons listed above. Thank you for your cooperation.
Please approach the area with caution and obey traffic control devices.

ROAD CONDITIONS UPDATE - January 6, 2016 - 8:30 A.M.

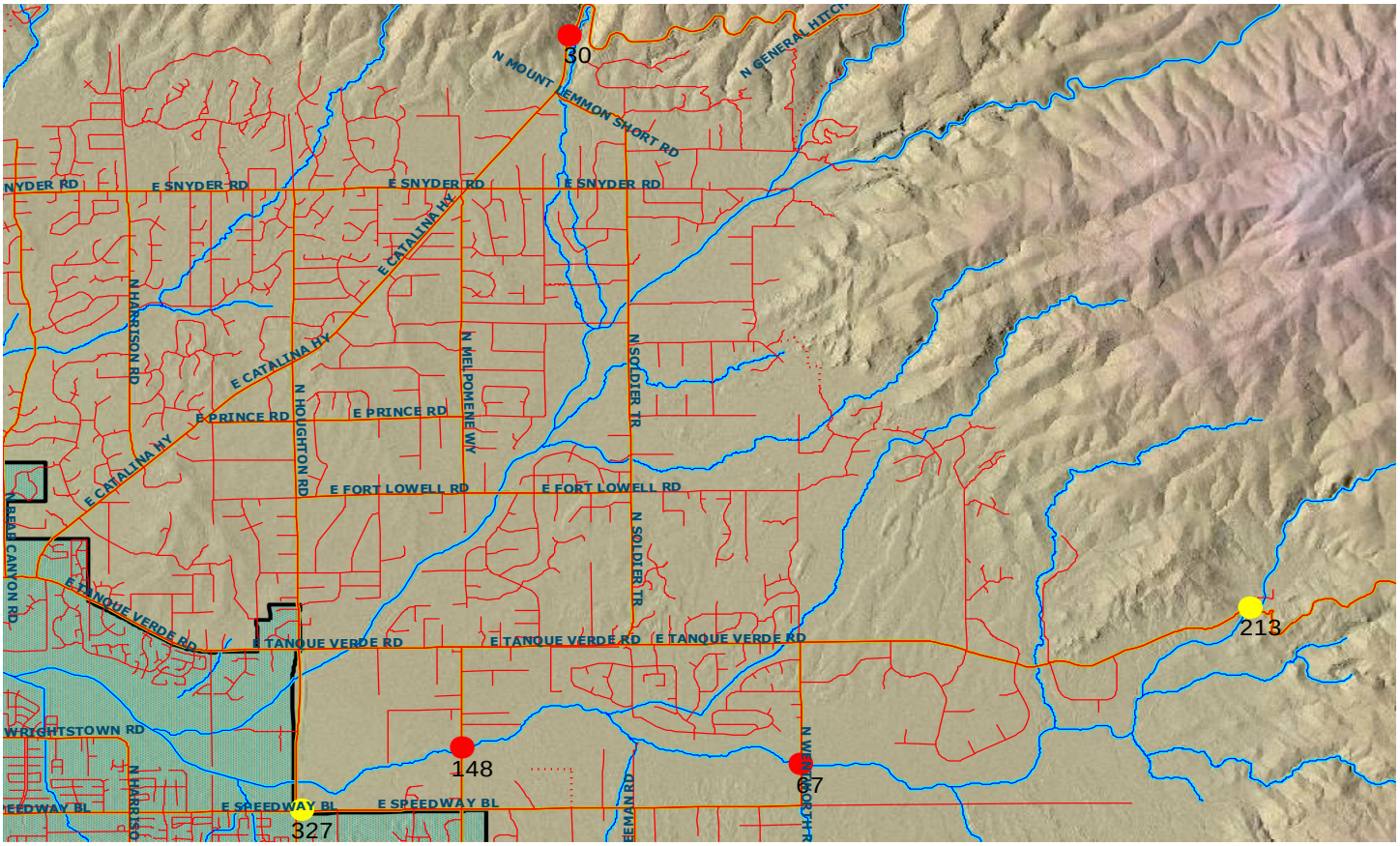

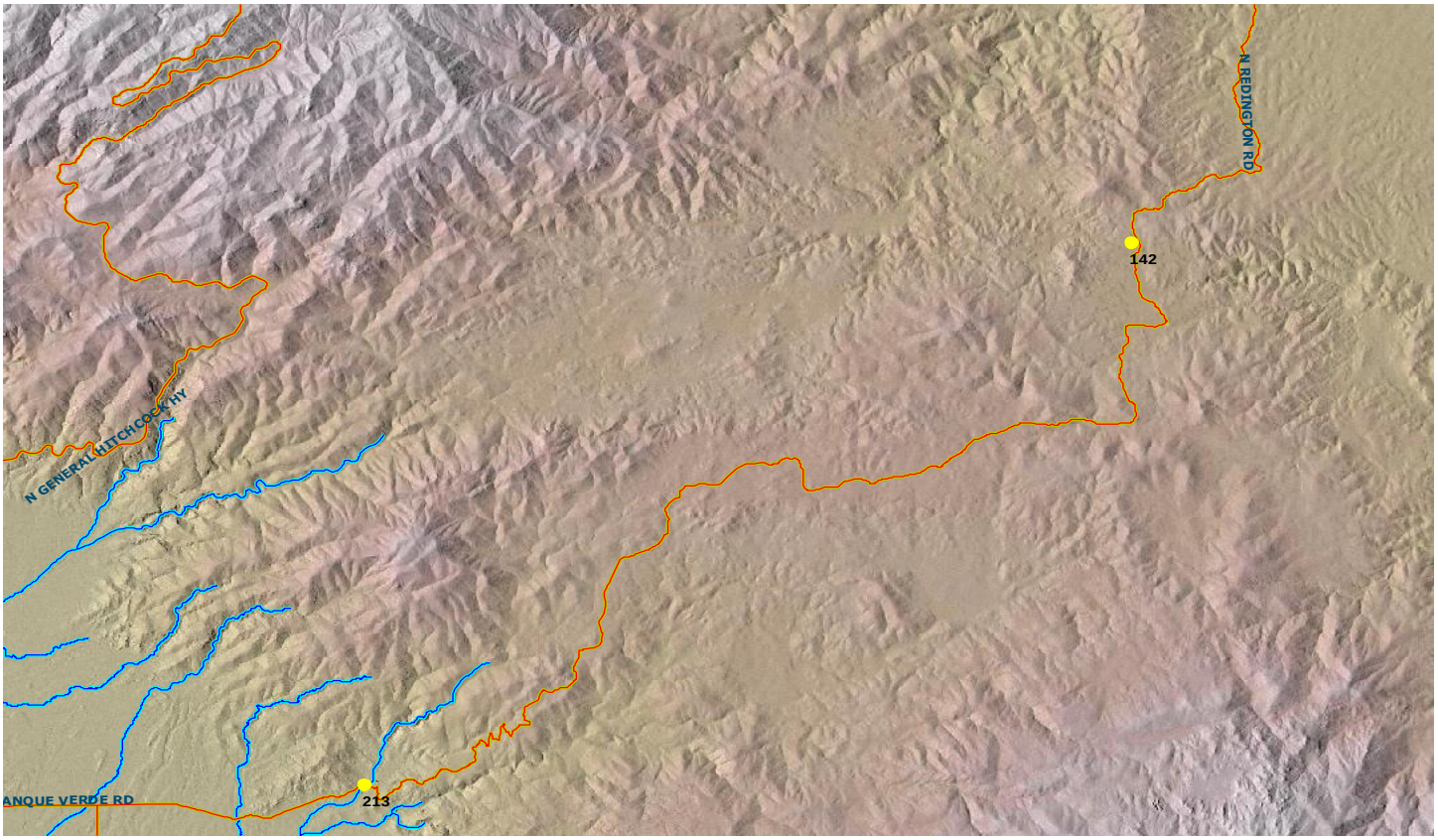

ROAD CONDITIONS UPDATE - January 6, 2016 - 8:30 A.M.

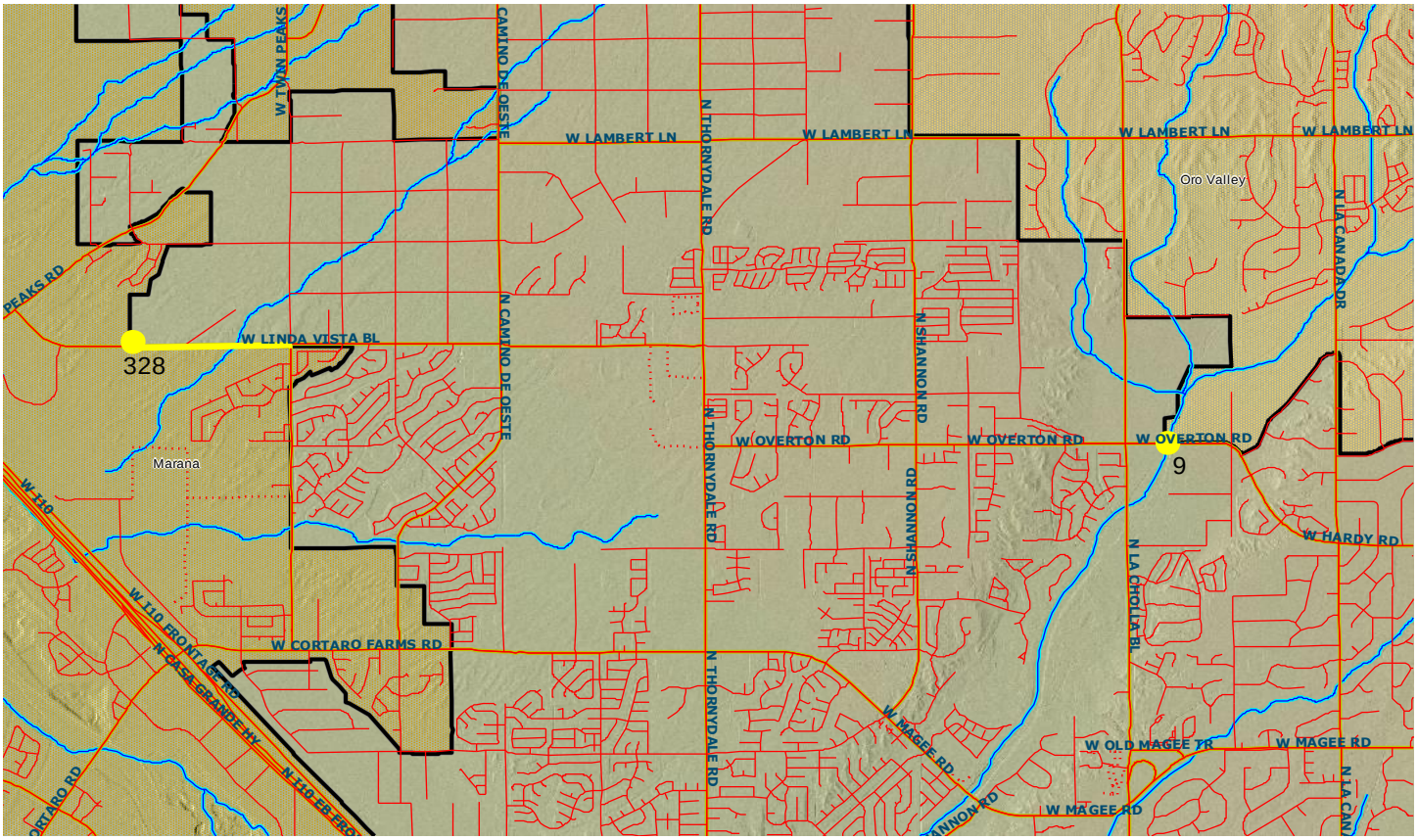

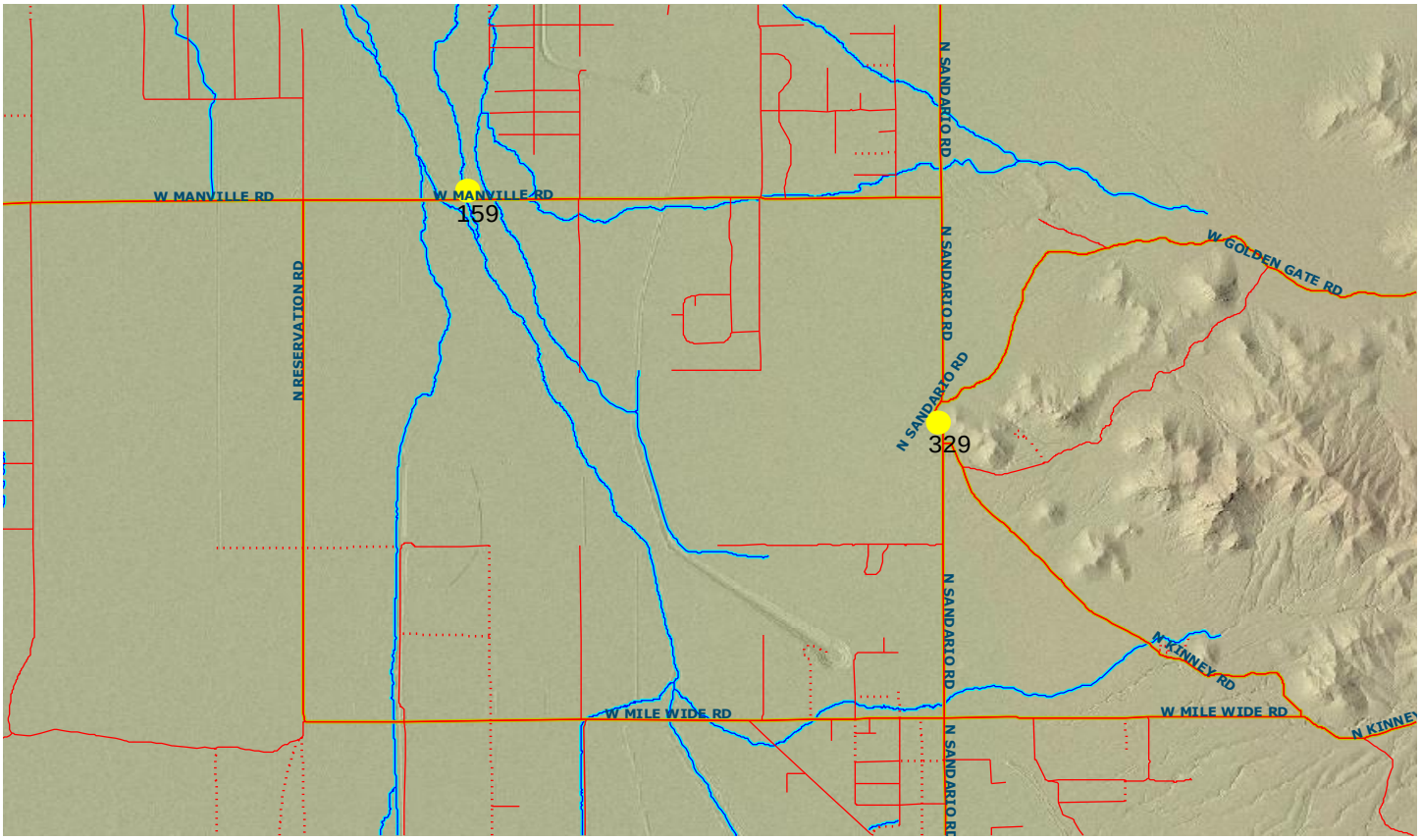

ROAD CONDITIONS UPDATE - January 6, 2016 - 8:30 A.M.

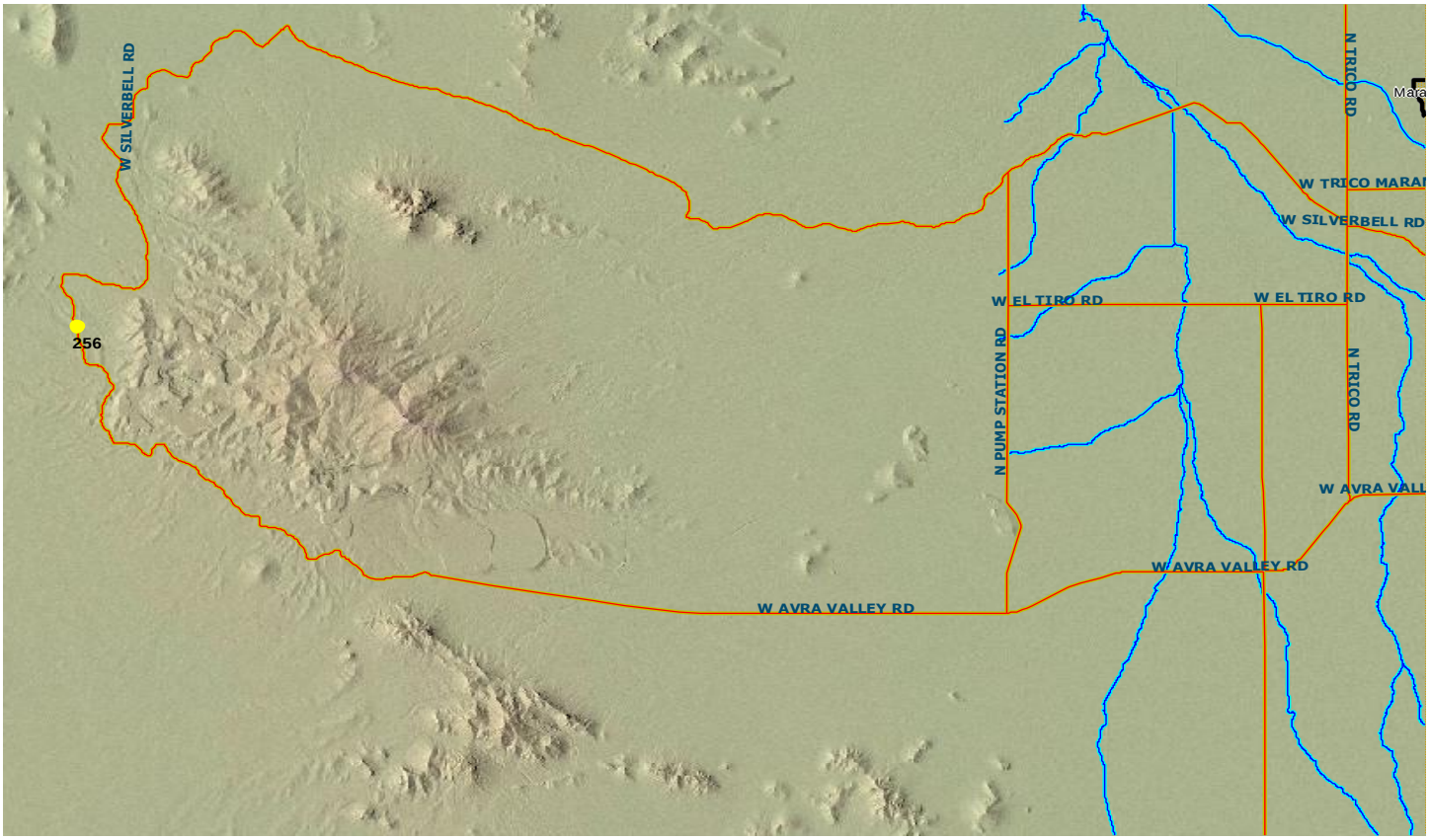

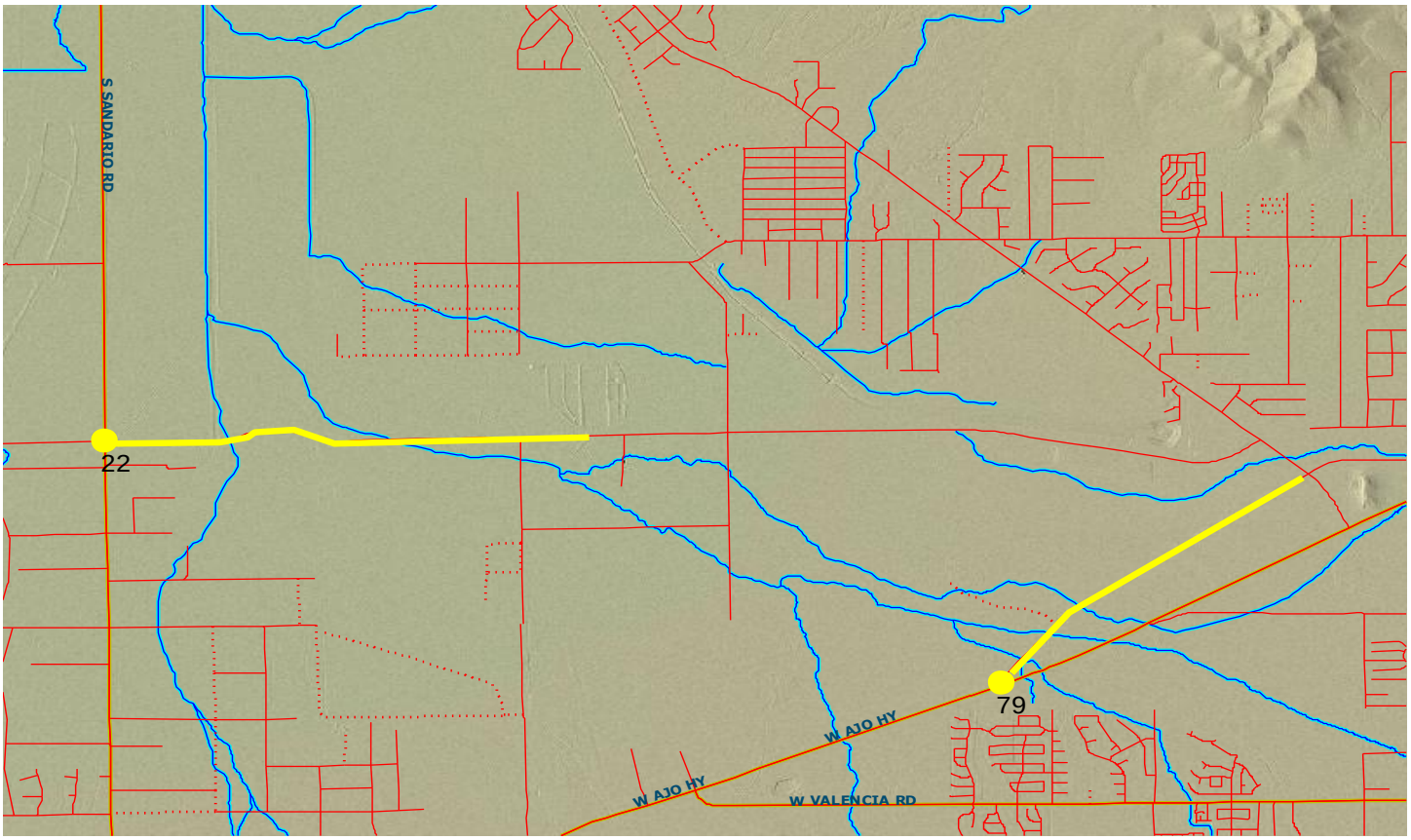

ROAD CONDITIONS UPDATE - January 6, 2016 - 8:30 A.M.

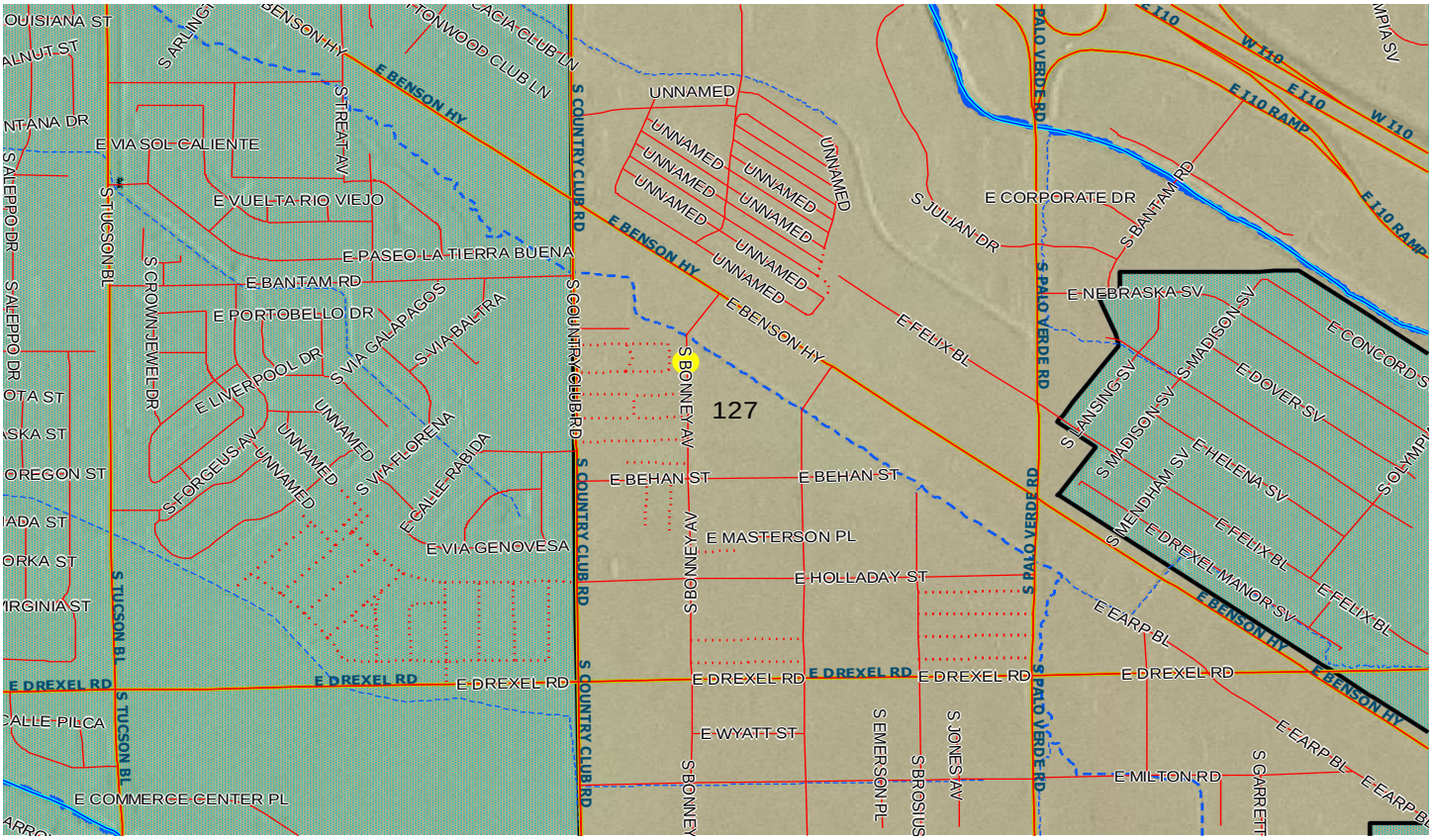

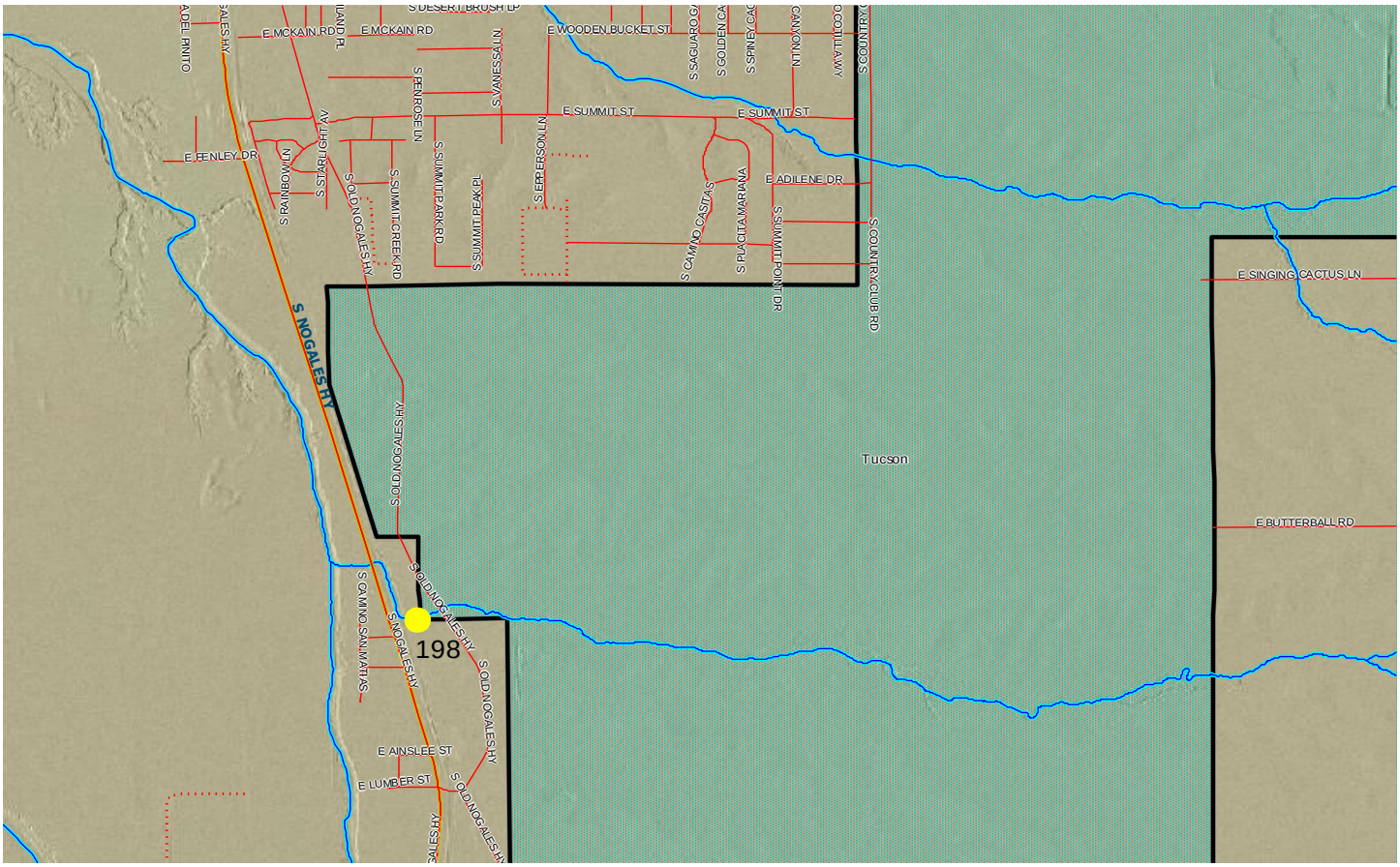
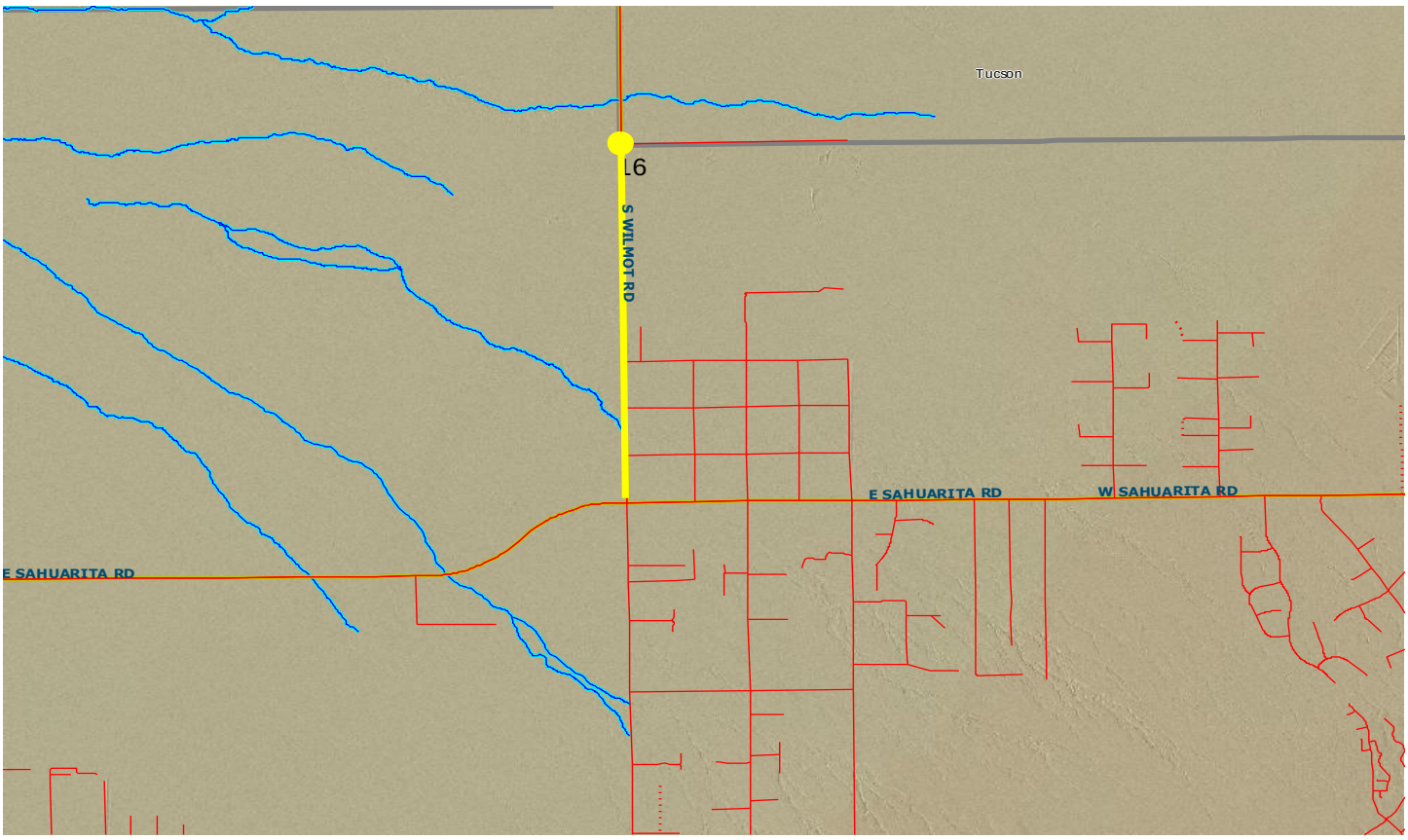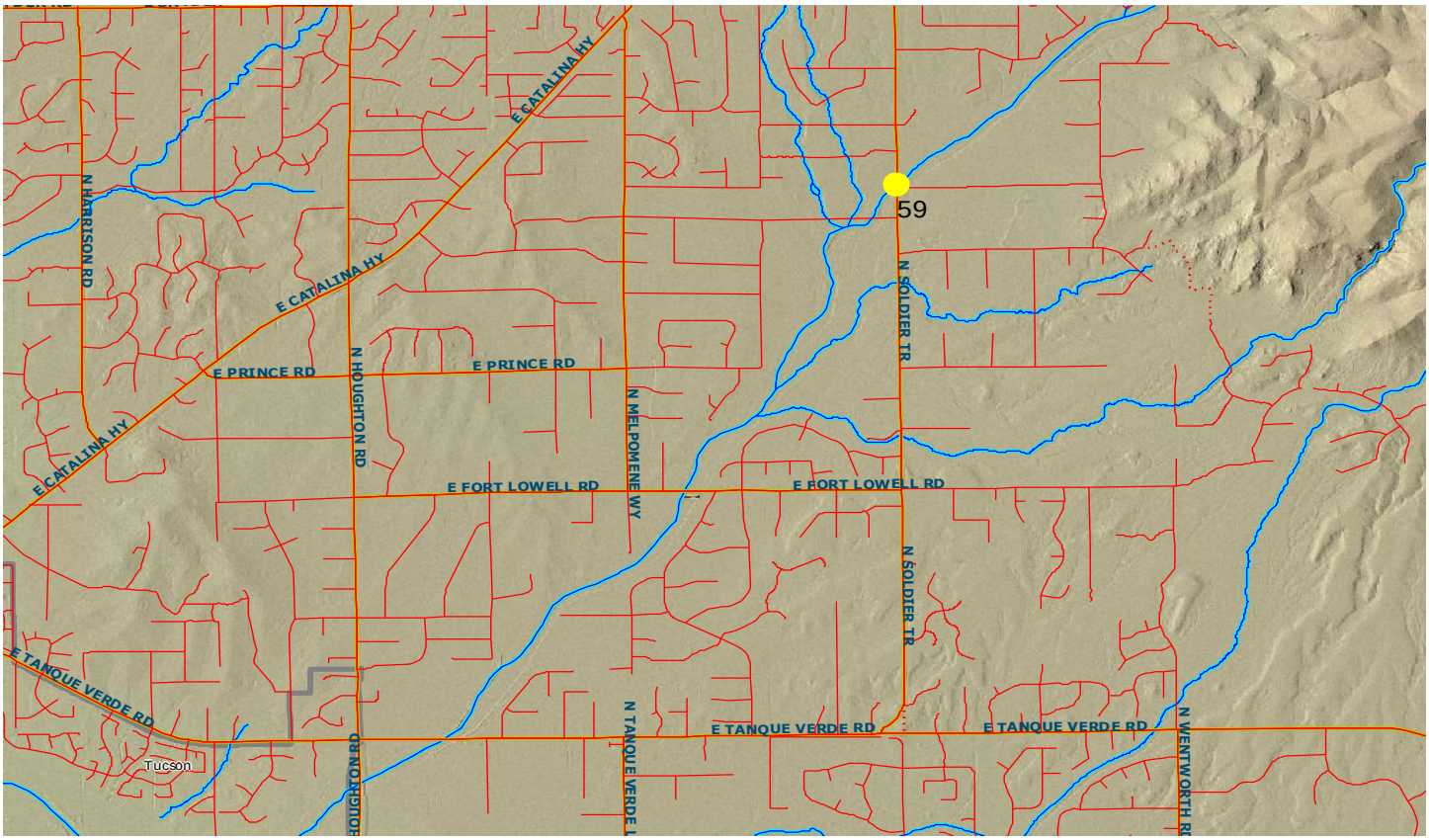
ROAD CONDITIONS UPDATE - January 6, 2016 - 8:30 A.M.