PIMA COUNTY
201 NORTH STONE AVENUE, FOURTH FLOOR
TUCSON, ARIZONA 85701-1207

PRISCILLA S. CORNELIO, P.E.
DIRECTOR

(520) 724-6410
FAX (520) 724-6439

FOR IMMEDIATE RELEASE

Annabelle Valenzuela
(520) 724-6410
Annabelle.Valenzuela@dot.pima.gov

Carol Brichta
(520) 724-6410
Carol.Brichta@dot.pima.gov

For information on the Internet
Road Conditions http://dot.pima.gov
Rain and Stream Gauges http://alert.rfcd.pima.gov

NEWS RELEASE
ROAD CONDITIONS UPDATE
July 17, 2015
3:30 P.M.

Proceed with Caution - Yellow on the map

Map ID	Description
9	Overton Road at the Canada Del Oro Wash
135	Arivaca Rd. Mile Post 21 to MP 8
142	Redington Road MP24 to MP26
145	Country Club Road at Dawson Road
159	Manville Road between Avra Road and Reservation Road at the Brawley Wash
198	Old Nogales Hwy at the Flato Wash
214	Snyder Hill Road at end of pavement to Desert Sunrise Trail
256	Silverbell Road between Avra Valley Road to Sasco Road
301	Sahuarita Road - from Wilmot Road to Comsoft Road

Road Closure Map http://gis.pima.gov/maps/closures/

For further information, please contact persons listed above. Thank you for your cooperation.
Please approach the area with caution and obey traffic control devices.

Pima County Road Conditions Update – July 17, 2015 – 3:30 P.M.

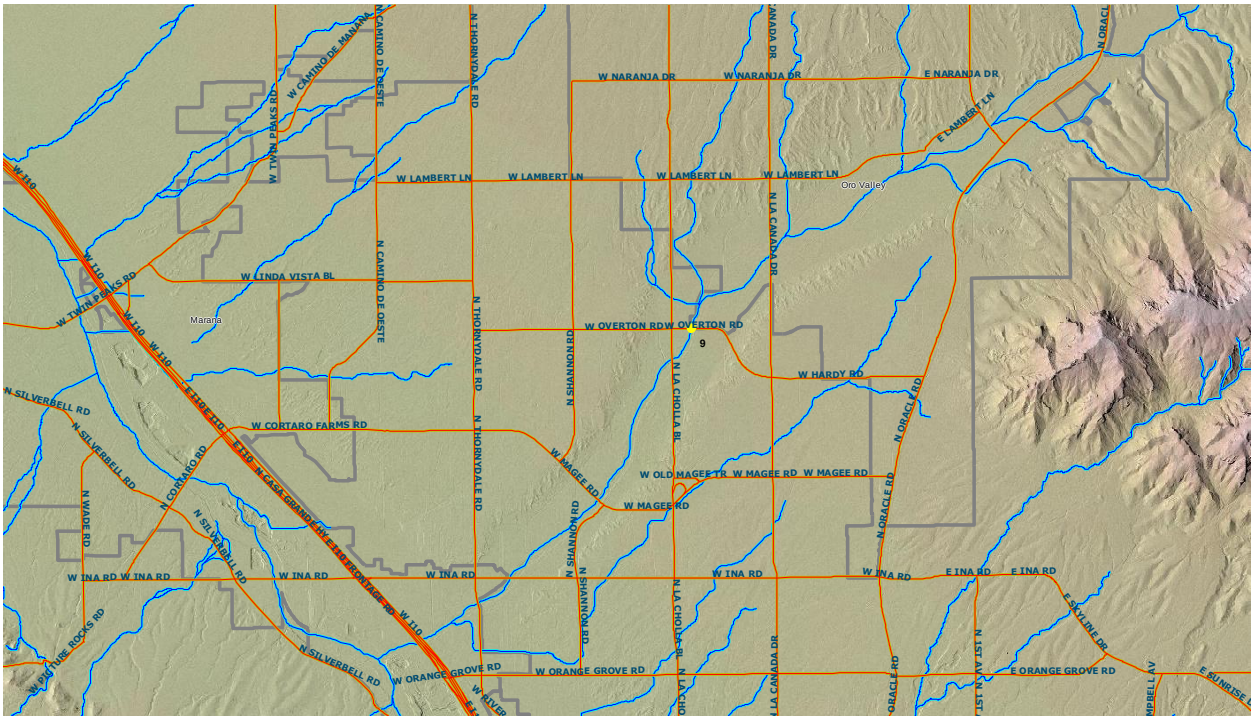

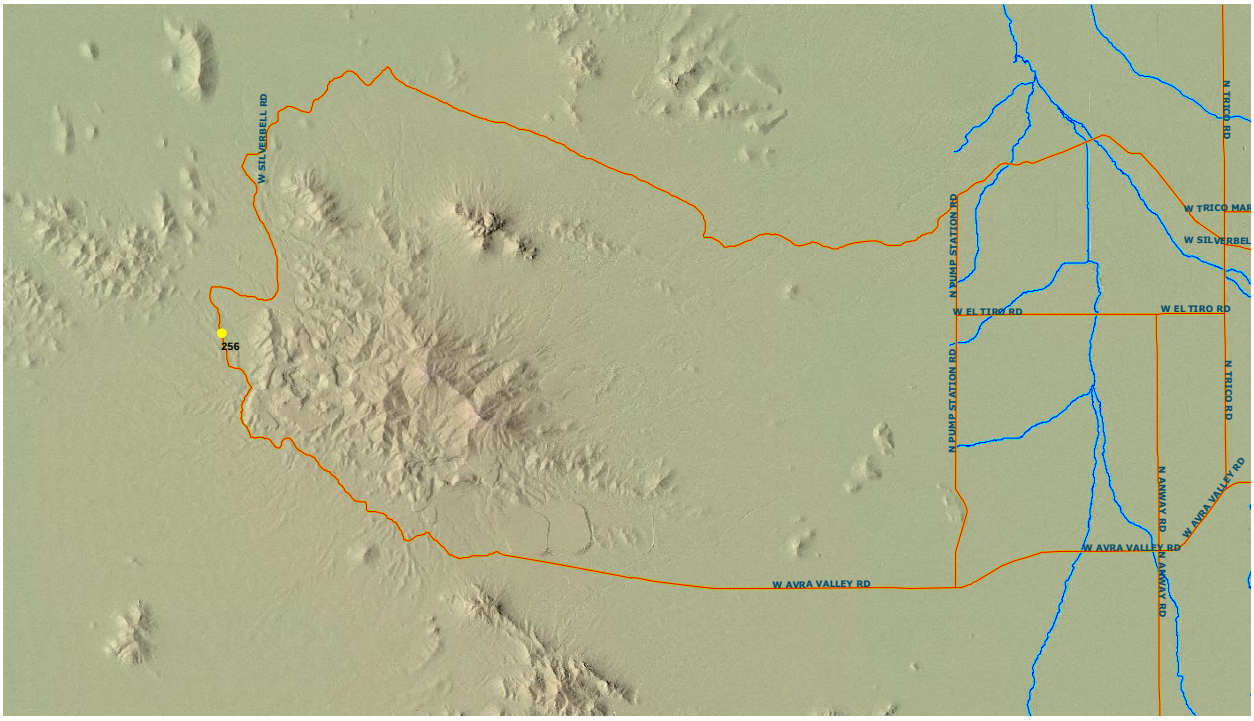

Pima County Road Conditions Update – July 17, 2015 – 3:30 P.M.

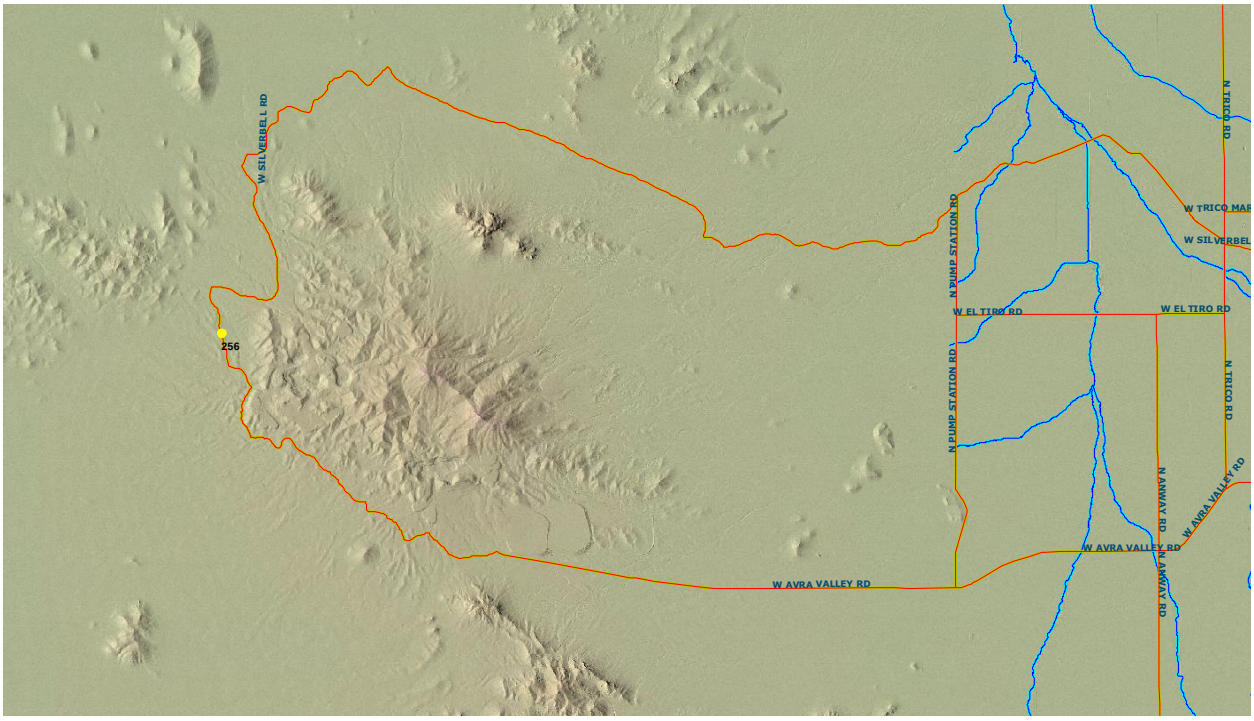

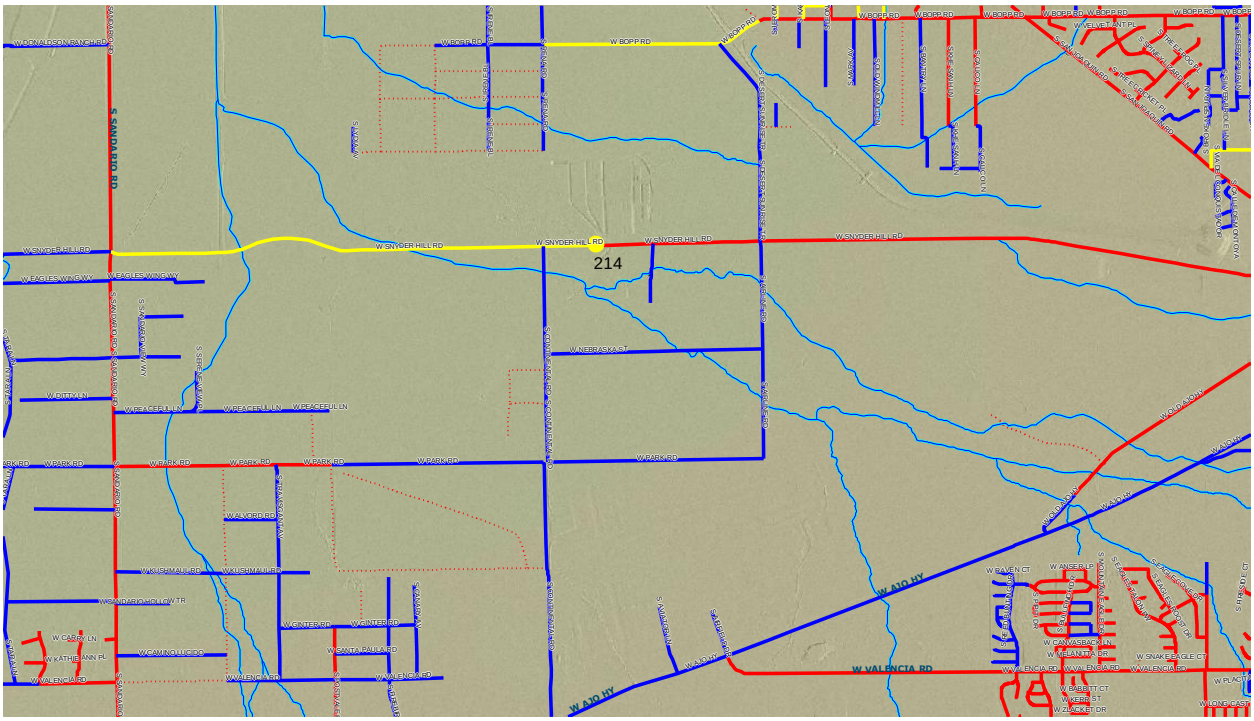

Pima County Road Conditions Update – July 17, 2015 – 3:30 P.M.

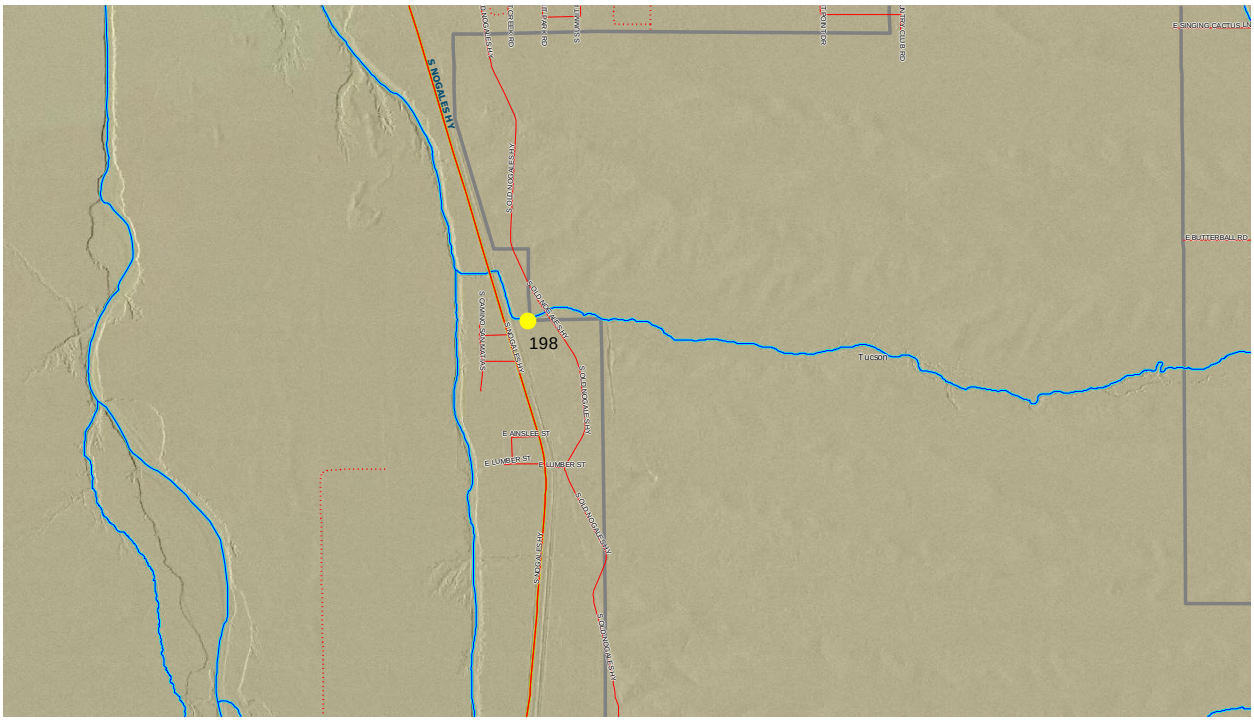
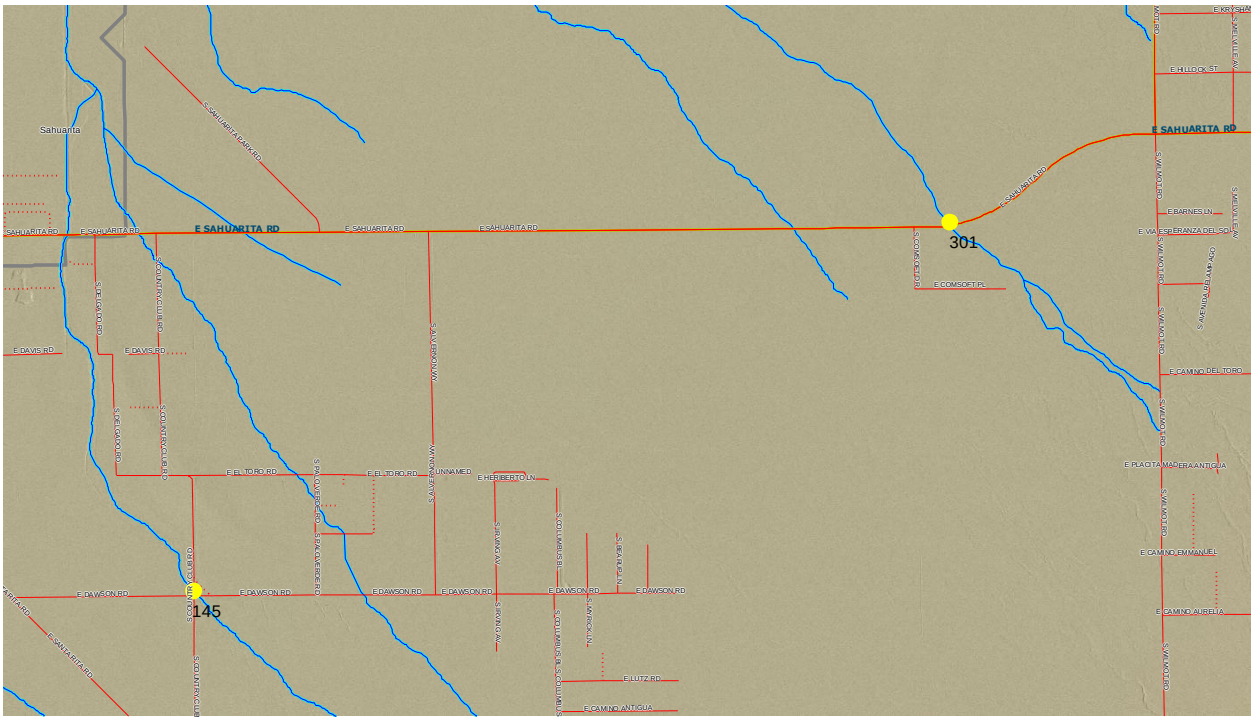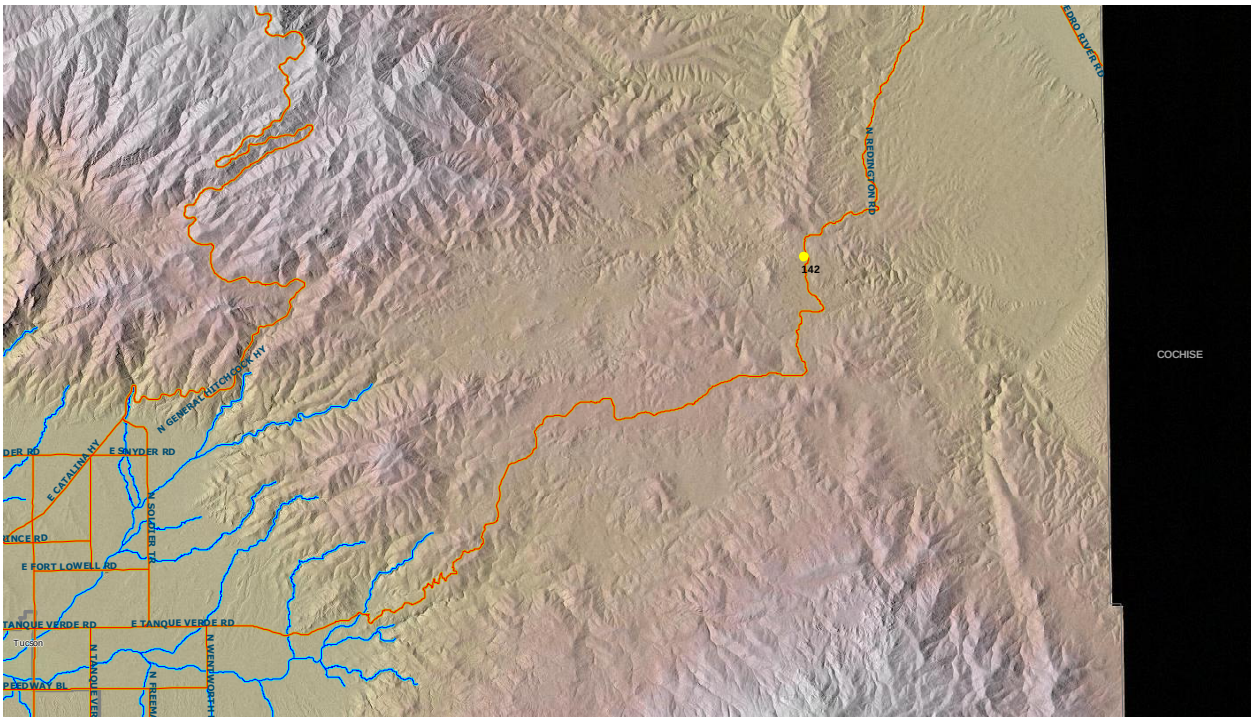
Pima County Road Conditions Update – July 17, 2015 – 3:30 P.M.