PIMA COUNTY
201 NORTH STONE AVENUE, FOURTH FLOOR
TUCSON, ARIZONA 85701-1207

PRISCILLA S. CORNELIO, P.E.
DIRECTOR

(520) 724-6410
FAX (520) 724-6439

FOR IMMEDIATE RELEASE

Annabelle Valenzuela
(520) 724-6410
Annabelle.Valenzuela@dot.pima.gov

Carol Brichta
(520) 724-6410
Carol.Brichta@dot.pima.gov

For information on the Internet
Road Conditions http://roadprojects.pima.gov
Rain and Stream Gauges http://alert.rfcd.pima.gov

NEWS RELEASE
ROAD CONDITIONS UPDATE
September 24, 2014
11:00 A.M.

Road Closures - Red on the map

Map ID	Description
256	Silverbell Road between Avra Valley Road to Sasco Road

Proceed with Caution - Yellow on the map

Map ID	Description
9	Overton Road at the Canada Del Oro Wash
12	Andrada Rd from Wentworth Rd to Calle Rinconado
13	Wentworth Road - Sahuarita Road north to Andrada Road
16	Wilmot Road from Andrada Road to Sahuarita Road
17	Fort Lowell Road at the Agua Caliente Wash
22	Snyder Hill Road between Sandario Road to the edge of pavement
27	Limberlost at the Agua Caliente Wash
38	Pump Station Road between El Tiro Road and Silverbell Road
41	Manville Road between Reservation Road and Avra Road
52	Contractors Way from - from 1st dip Irvington Rd north to Ajo Way
55	Houghton Rd between Andrada Rd and Sahuarita Rd
59	Soldier Trail at the Agua Caliente Wash
63	Sandario Rd from Ajo Hwy to Mile Wide Rd
74	Trico Rd from Trico Marana to Hardin Rd
95	Hartman Lane From Linda Vista to Cortero Farms Road
103	Sahuarita Road between Houghton Road and Wentworth Road

108 Avra Valley Road at the Brawley Wash
114 Snyder Rd. east of Catalina Highway
127 Bonney Avenue at the Earp Wash
140 Old Spanish Trail at the Rincon Creek
142 Redington Road MP25 to MP28
145 Country Club Road at Dawson Road
148 Tanque Verde Loop Road at Tanque Verde Creek
155 Silverbell Road between Ina Road to El Camino Del Cerro
156 Sahuarita Rd @ Davidson Rd
159 Manville Road between Avra Road to Reservation Road at the Brawley Wash
163 Old Spanish Trail @ Jeremy Crossing Road
168 Calle Rinconado south of Andrada Road
170 Old Nogales Hwy @ Sawmill Canyon Wash crossing
171 Whitehouse Canyon Road - 1st dip south of Valle De Las Rosas
178 Alvernon Way between Sahuarita Road to Dawson Road
181 Hawser Street east of Twin Lakes Drive - ponding water in road
183 Lago Del Oro Parkway - Rail N Rd to Golder Ranch Dr
209 Old Spanish Trail 1st dip east of Camino Del Garanon
213 Redington Road at MP 3 the base of the road
216 Cocio Road Between El Tiro Road and Picacho
219 Sahuarita Road between Wilmot Road and Alvernon Road
251 Tanque Verde Road at Conestoga Avenue
254 Mark Rd between Camino Tierra and Elvado Rd
261 Valencia Road between Camino Verde to Viviana Avenue
263 Valencia Road between Vahalla Rd. to Mountain Eagle Drive
289 Wentworth Road - I-10 to Andrada Road
295 Snyder Road at the Ventana Canyon Wash
304 Anway Rd from Jaguar to El Camino de Tres Arroyos
306 Dawson Road east of Columbus Boulevard
308 Valencia Rd between Ajo Hwy and Mountain Eagle Dr
309 Valencia Rd at Mountain Eagle Dr
311 Rudasill Rd east of Oracle Rd @ the Pima Wash
313 Silverbell Road west of Cocio Road
315 Bopp Rd btwn San Joaquin Rd and Spiney Lizard Ln
316 Sandario Rd between Mile Wide Rd and Donaldson Ranch Rd
319 San Xavier Rd - east of Mission Rd at the Cemetery
320 Orange Grove Rd Between 1st Av. and Calle De Estevan
321 La Cholla Blvd. between Overton Rd
322 Sage St. - La Canada Dr to Romero Av

Road Closure Map http://gis.pima.gov/maps/closures/

For further information, please contact persons listed above. Thank you for your cooperation.
Please approach the area with caution and obey traffic control devices.

PIMA COUNTY ROAD CONDITIONS UPDATE – SEPTEMBER 24, 2014 – 11:00 A.M.

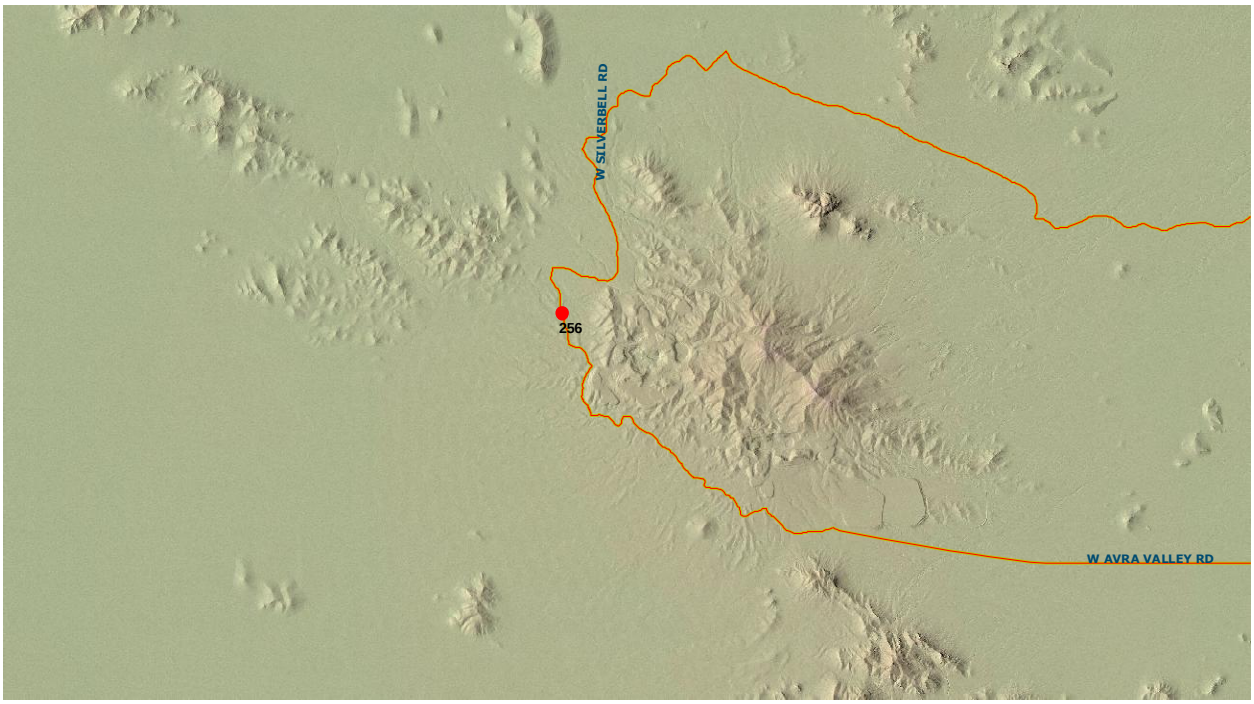

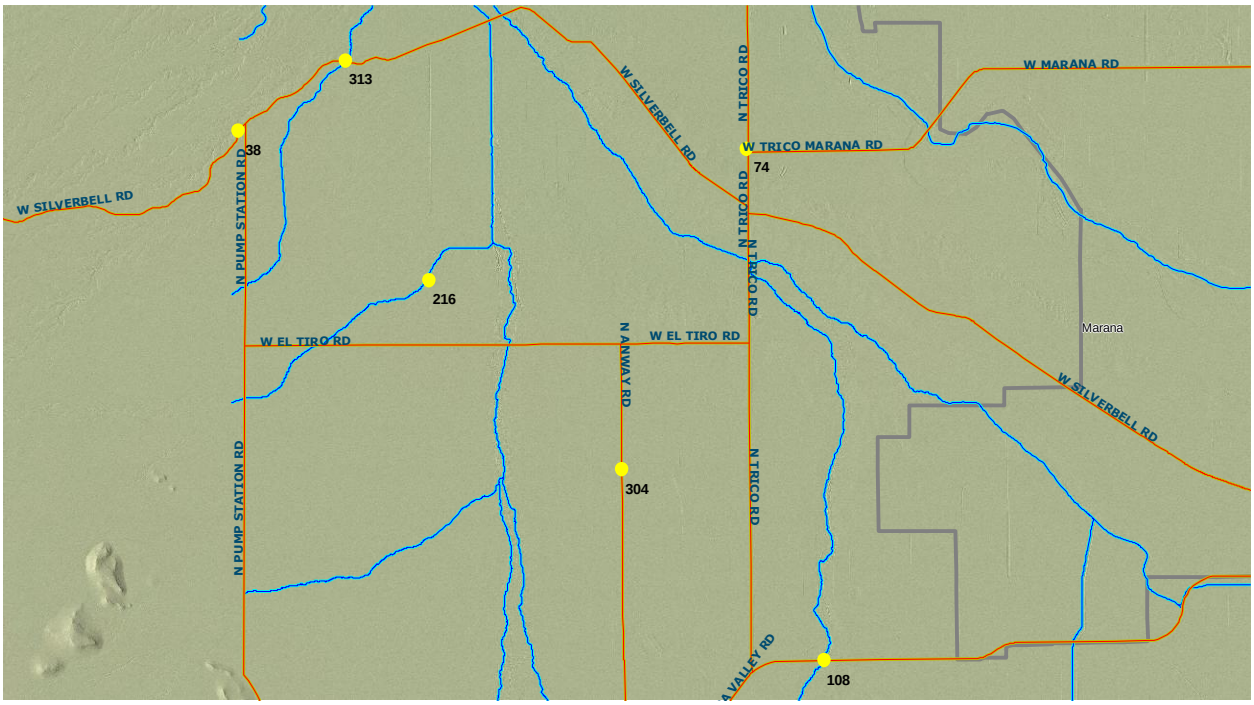

PIMA COUNTY ROAD CONDITIONS UPDATE – SEPTEMBER 24, 2014 – 11:00 A.M.

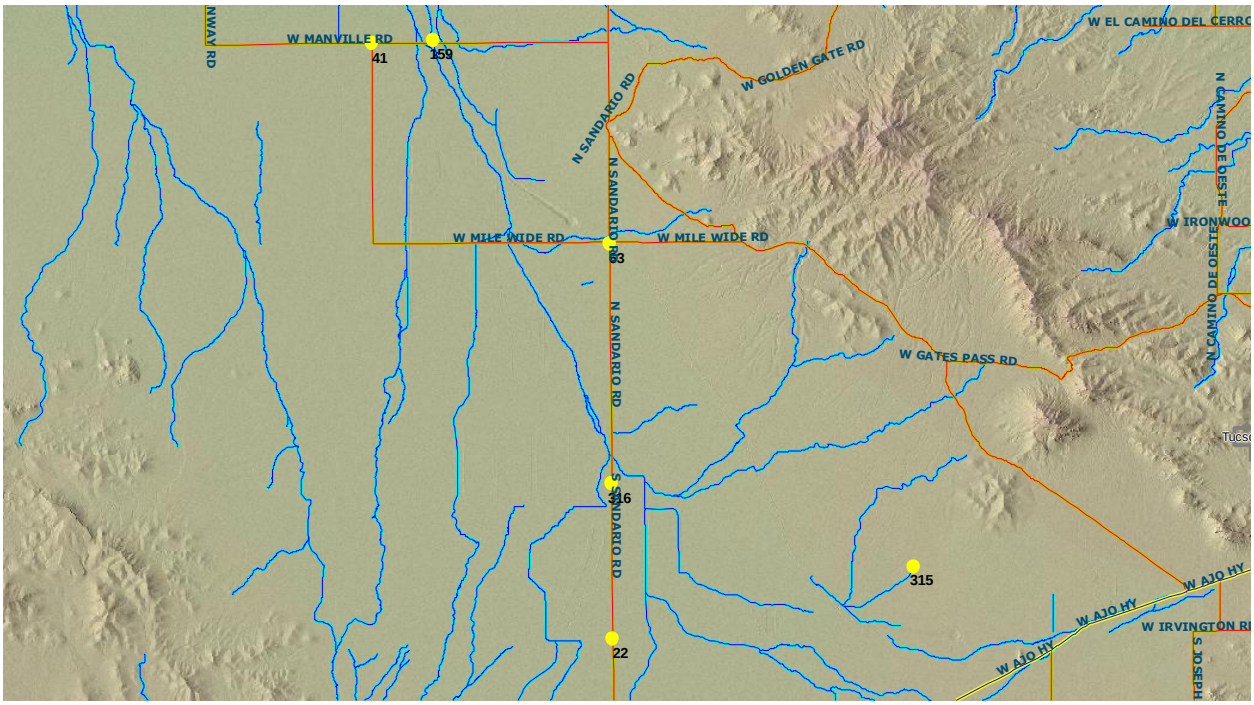

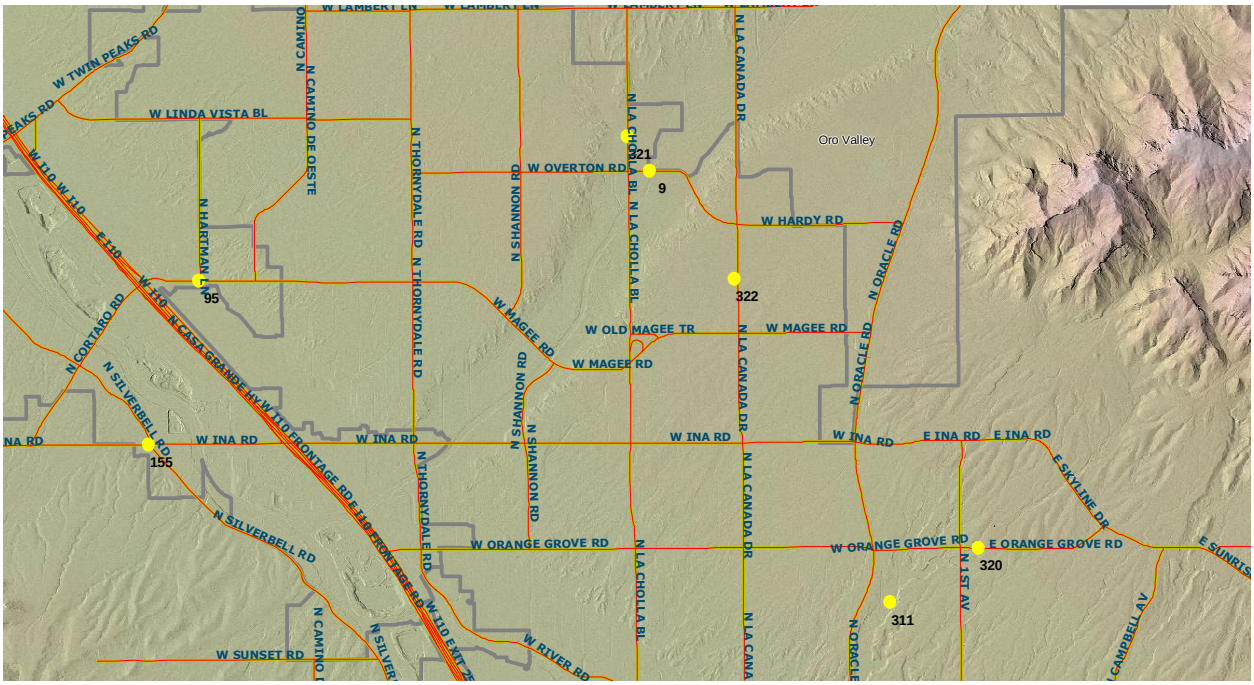

PIMA COUNTY ROAD CONDITIONS UPDATE – SEPTEMBER 24, 2014 – 11:00 A.M.

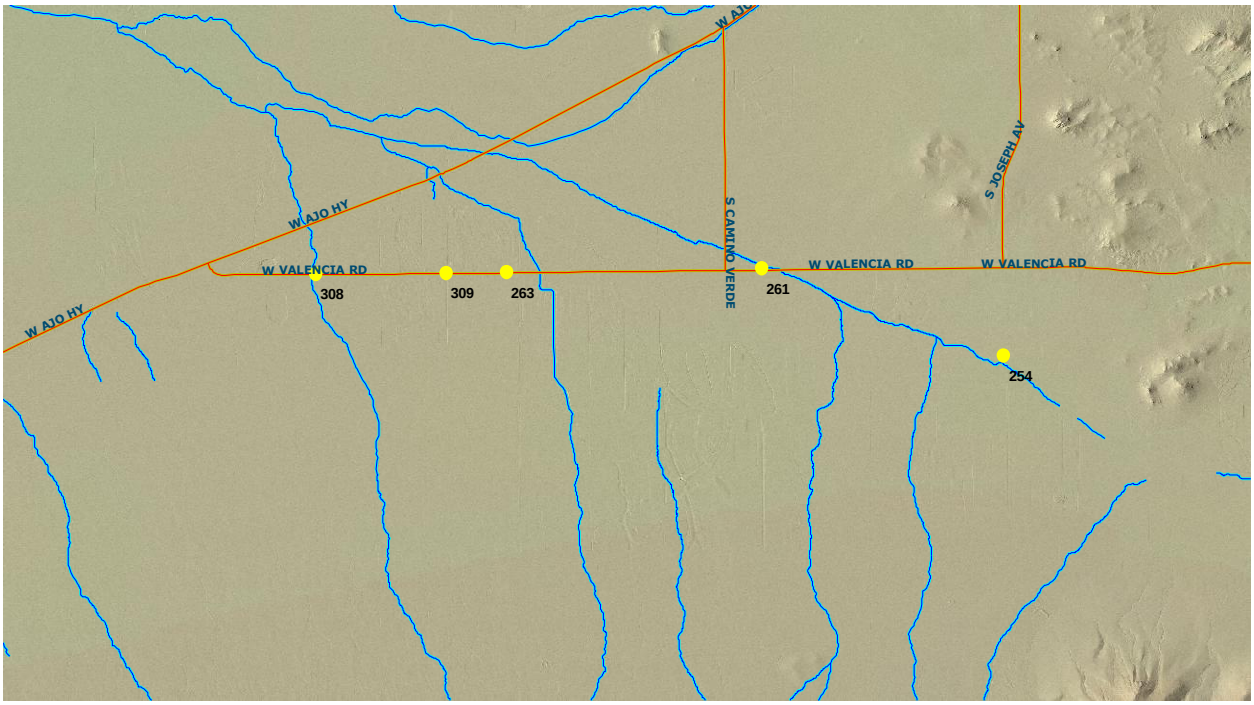

PIMA COUNTY ROAD CONDITIONS UPDATE – SEPTEMBER 24, 2014 – 11:00 A.M.

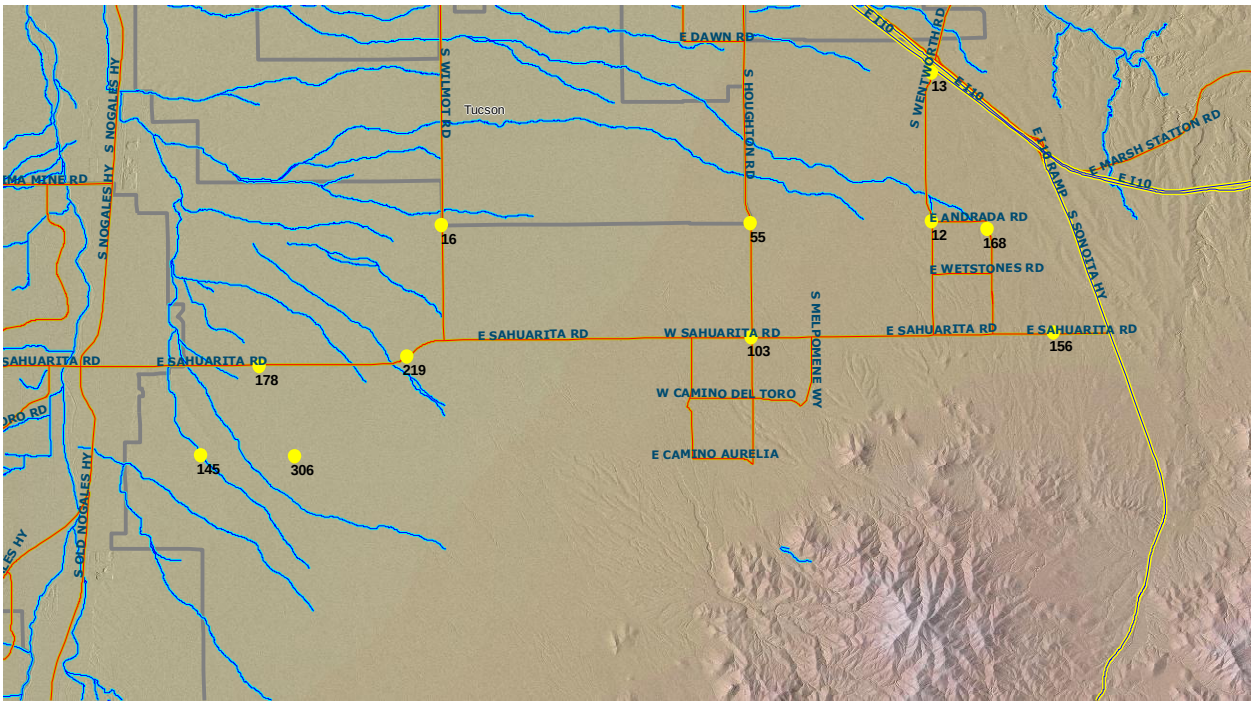

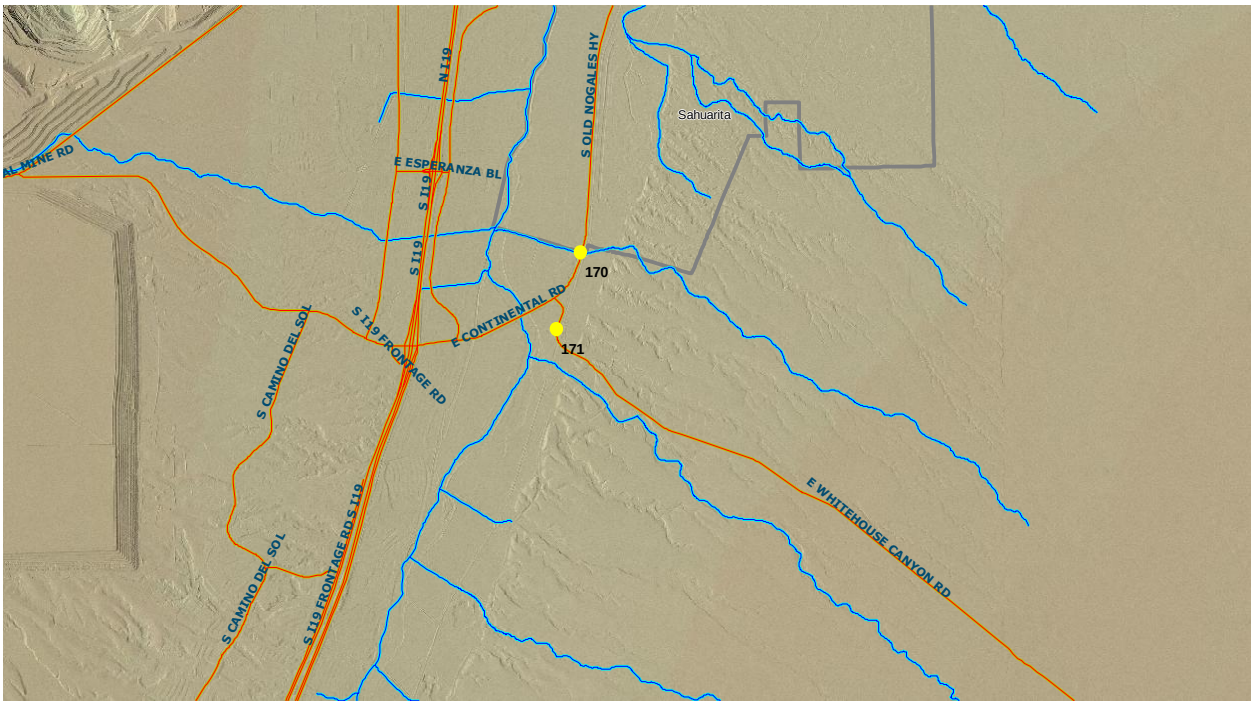

PIMA COUNTY ROAD CONDITIONS UPDATE – SEPTEMBER 24, 2014 – 11:00 A.M.

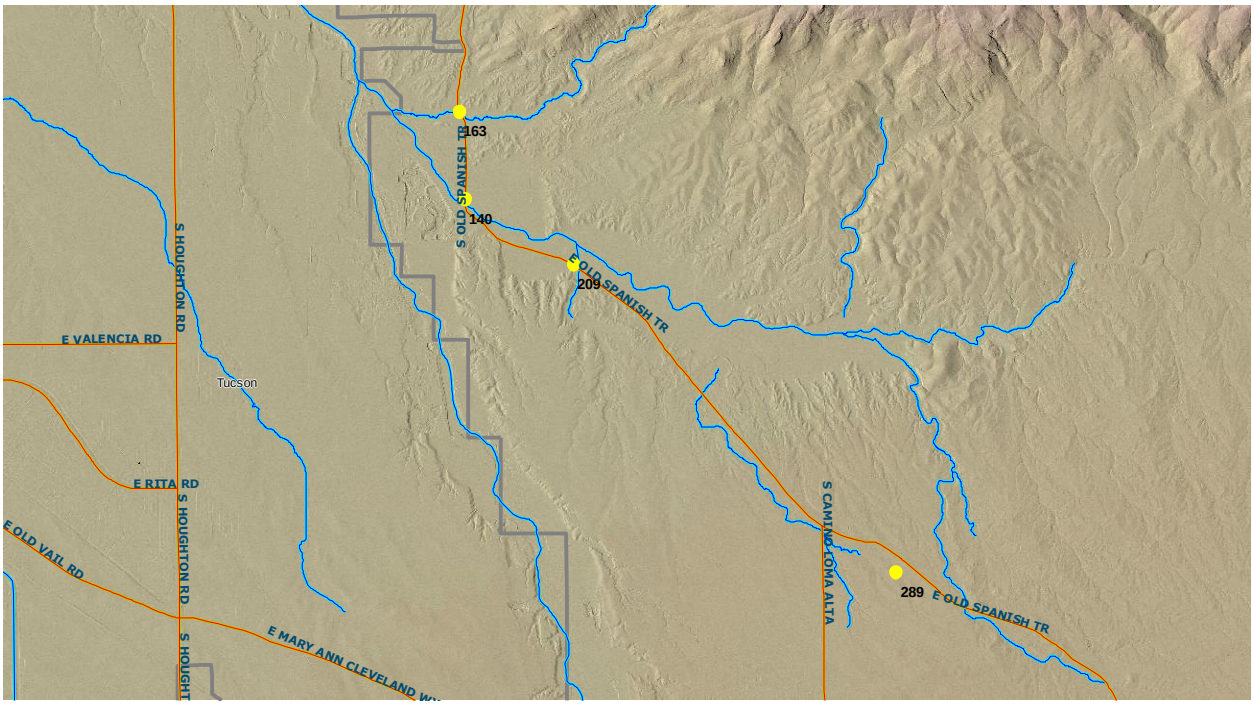

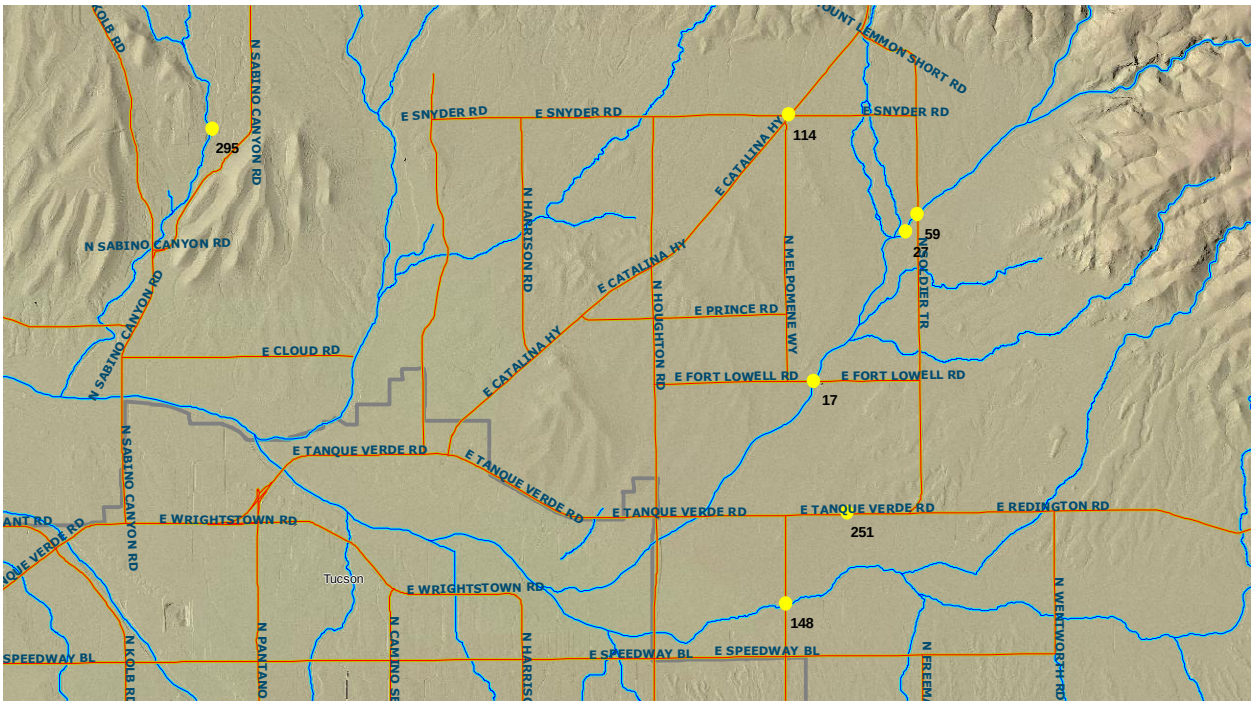

PIMA COUNTY ROAD CONDITIONS UPDATE – SEPTEMBER 24, 2014 – 11:00 A.M.

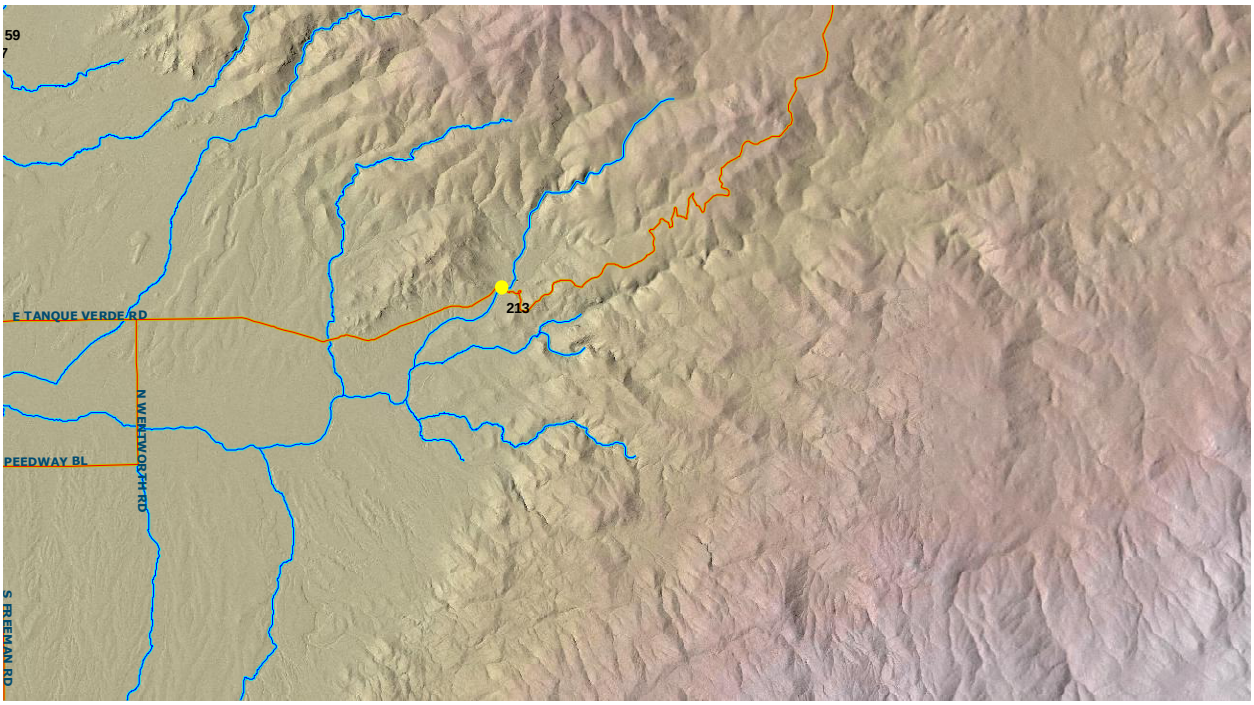

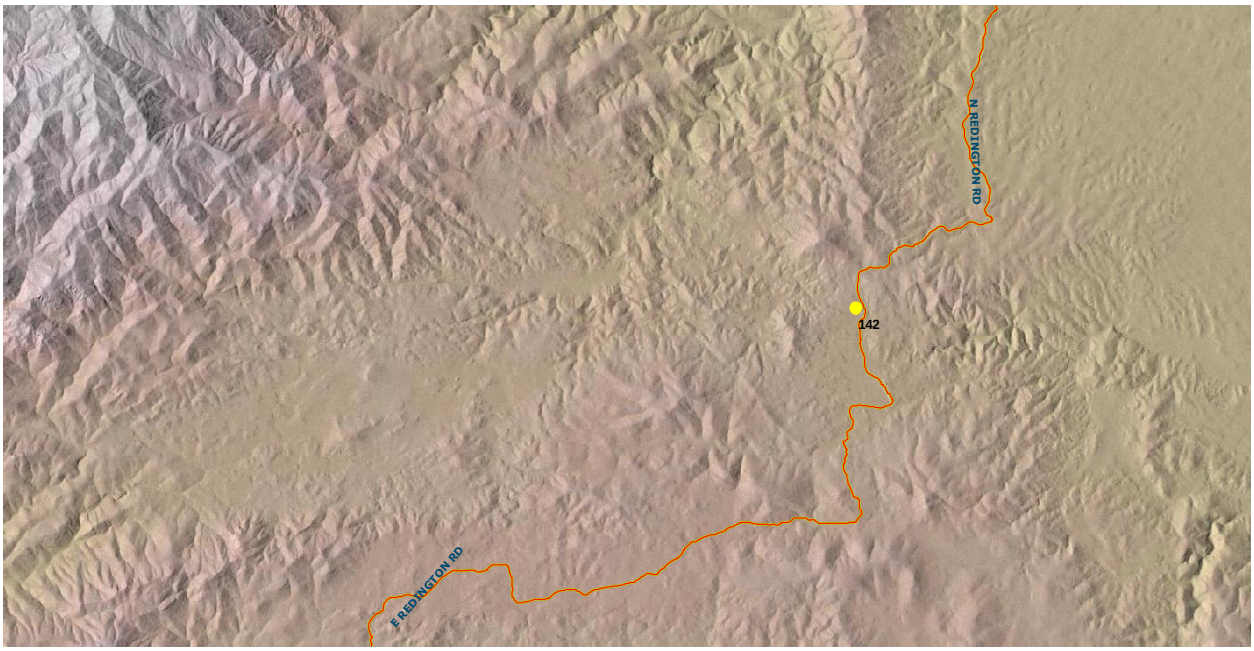
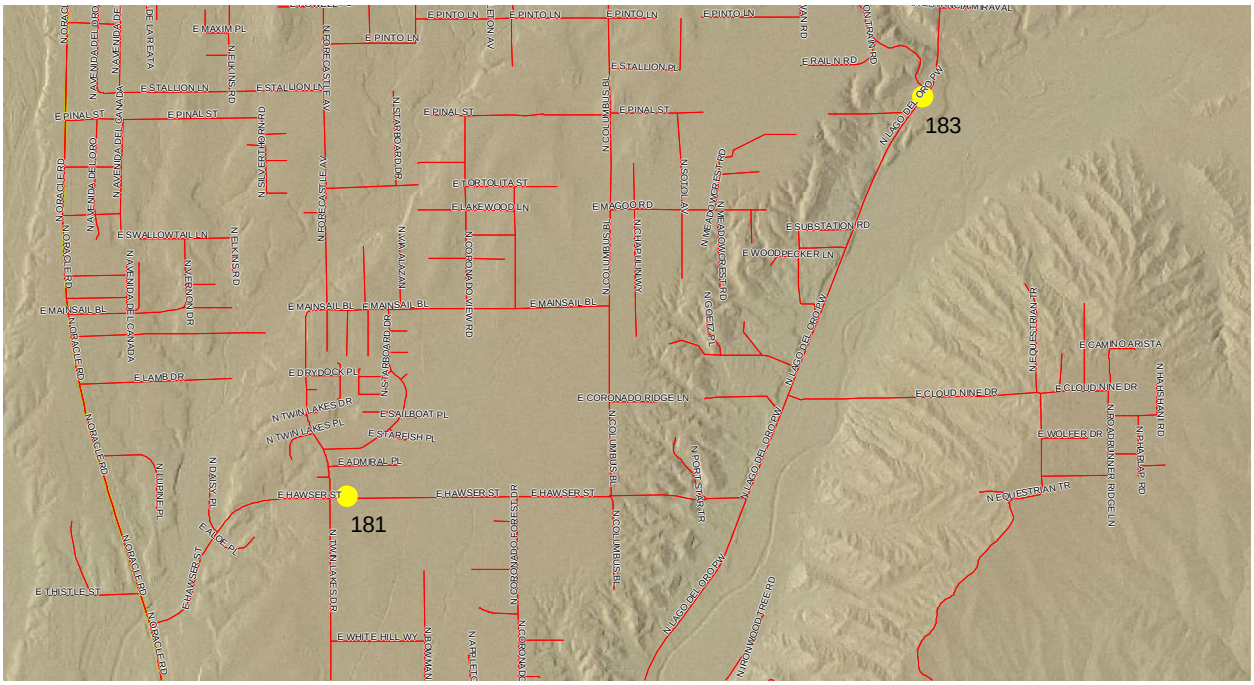
PIMA COUNTY ROAD CONDITIONS UPDATE – SEPTEMBER 24, 2014 – 11:00 A.M.