# AJO REGIONAL PARK

North Ajo Well No. 1 Road • Ajo, AZ 85321

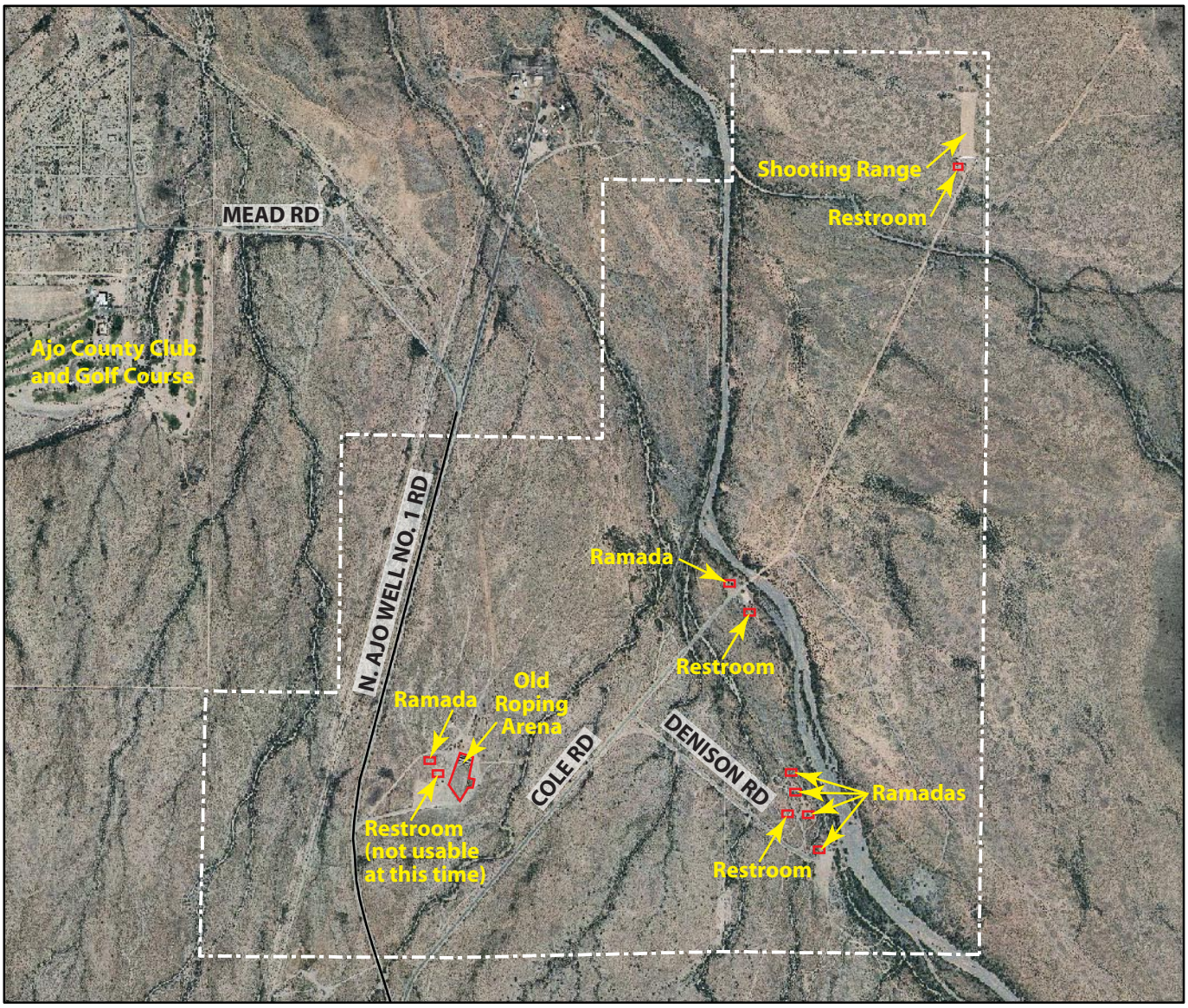


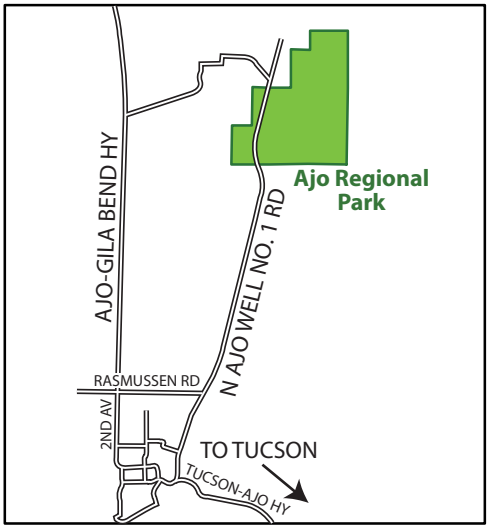


**Park Facilities**

Acreage: 1206
picnic tables with grill
ramadas with tables and grill
restooms
shooting range

0 500 1,000 2,000
Feet

0 1 2
Miles

March 2009

Pima County Natural Resources,
Parks and Recreation
3500 West River Road
Tucson, AZ 85741

Phone: 520-877-6000 Fax: 520-877-6006
www.pima.gov/nrpr