LINDA VISTA PARK

2600 West Camino del Grijalva • Tucson, AZ 85742

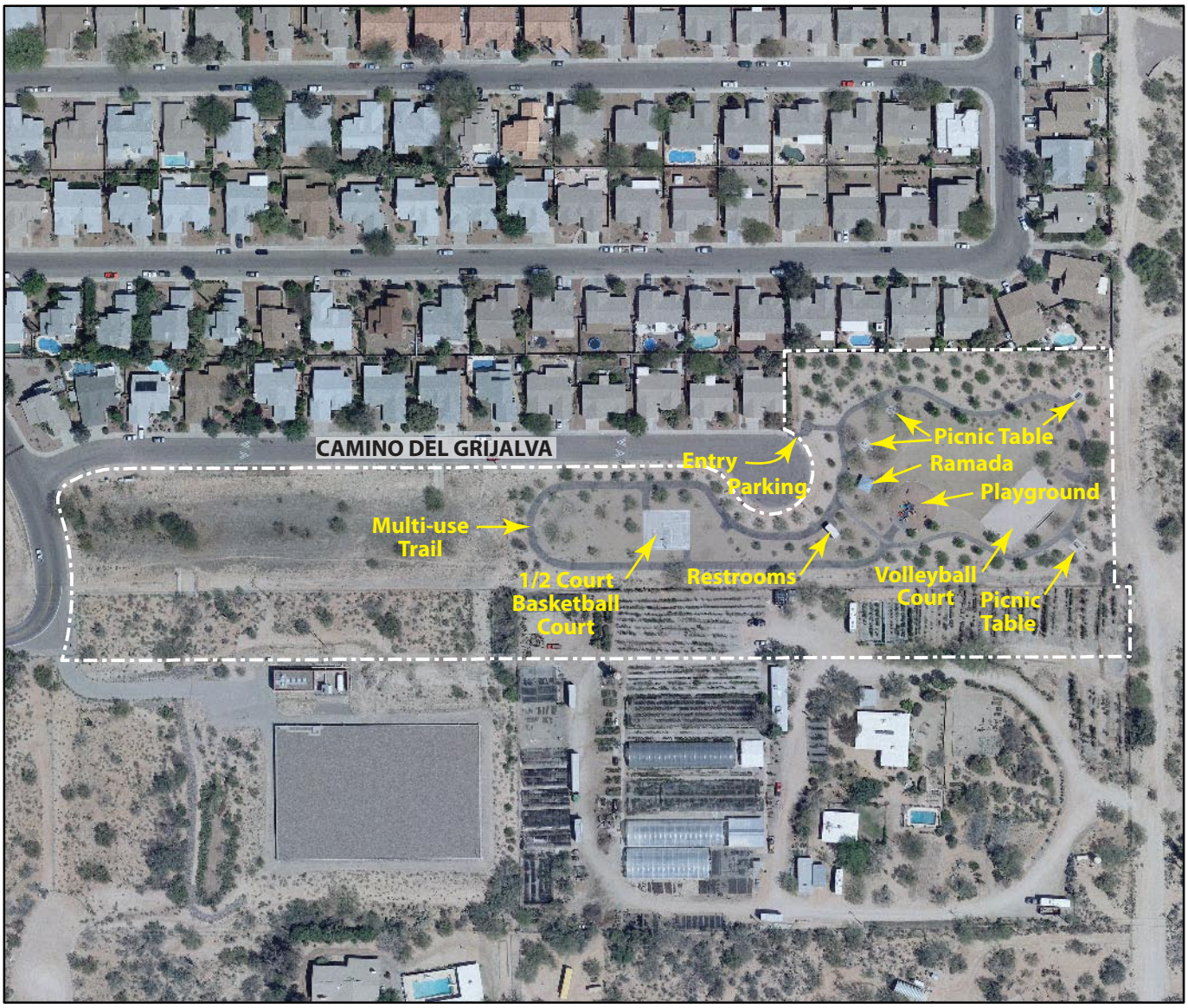

Park Facilities

Acreage: 7
1/2 court basketball court
drinking water
4 picnic tables with grills
playground
1 ramada with tables and grill
restrooms
volleyball court

0 50 100 200
Feet

0 0.2 0.4
Miles

July 2009

Pima County Natural Resources,
Parks and Recreation
3500 West River Road
Tucson, AZ 85741

Phone: 520-877-6000 Fax: 520-877-6006
www.pima.gov/nrpr