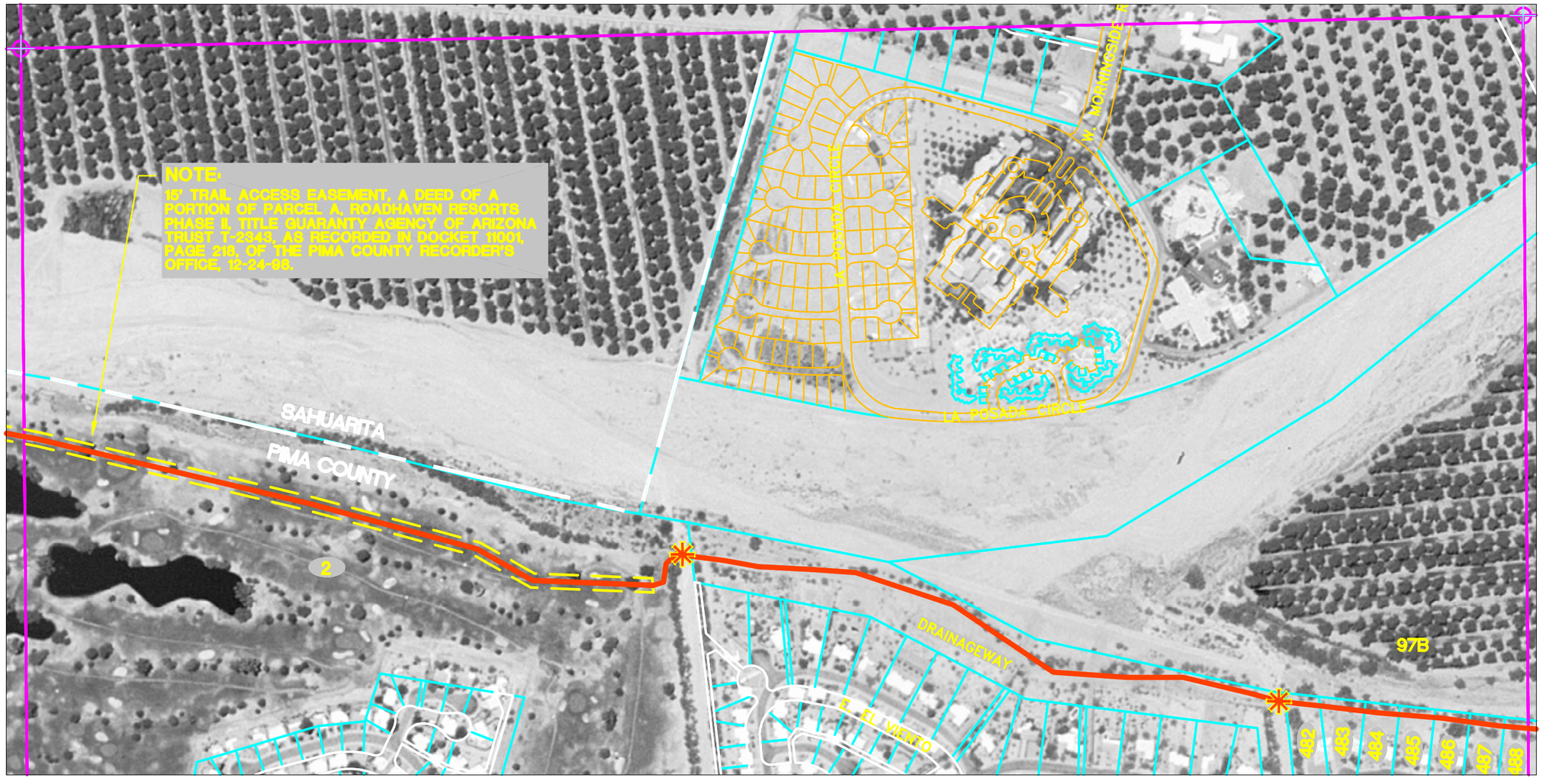

LEGAL DESCRIPTION: EAST 1/2 SEC. 14, T18S, R13E

LEGEND

- PROPOSED TRAIL ALIGNMENT
- JURISDICTIONAL BOUNDARIES
- SECTION LINES
- EXISTING TRAIL EASEMENT
- PROPOSED PEDESTRIAN BRIDGE
- HISTORICAL CAMPSITES
- TRAIL ACCESS / STAGING AREA

PARCEL INFORMATION

2	304220020	Stewart Title and Trust, TR# 3247 P.O. Box 42200, Tucson, AZ 85733
97B	30418097B	Farmers Investment Company P.O. Box 7, Sahuarita, AZ 85629
488	304244880	Desert Meadows Property Owners' Association P.O. Box 1161, Green Valley, AZ 85622
487	304244870	Arnold, John 965 S. La Huerta, Green Valley, AZ 85614
486	304244860	Spencer, Lawrence 945 S. La Huerta, Green Valley, AZ 85614
485	304244850	White, Steven and Carolyn 925 S. La Huerta, Green Valley, AZ 85614
484	304244840	DeSoto, Ernest and Josephine 915 S. La Huerta, Green Valley, AZ 85614
483	304244830	Levinson, Geoffrey and Frances 905 S. La Huerta, Green Valley, AZ 85614
482	304244820	Maio, Benny 271 E. La Espina, Green Valley, AZ 85614

KEYMAP: SEE SHEETS K-1, K-2, K-3, AND K-4.

NORTH

SCALE: 1"= 400'

0 100 200 400

McGann & Associates
Landscape Architects and Planners
6814 North Oracle Road, Suite 210
Tucson, Arizona 85704
Telephone: (520) 297-9540 Fax: (520) 297-9545

PIMA COUNTY NATURAL RESOURCES, PARKS AND RECREATION DEPARTMENT
CULTURAL RESOURCES OFFICE, PIMA COUNTY ADMINISTRATOR'S OFFICE

JUAN BAUTISTA DE ANZA NATIONAL HISTORIC TRAIL MASTER PLAN

GREEN VALLEY REACH - GREEN VALLEY REACH
EAST 1/2 SEC. 14, T18S, R13E

SHEET NO:

MAP 15

005C04-13_18