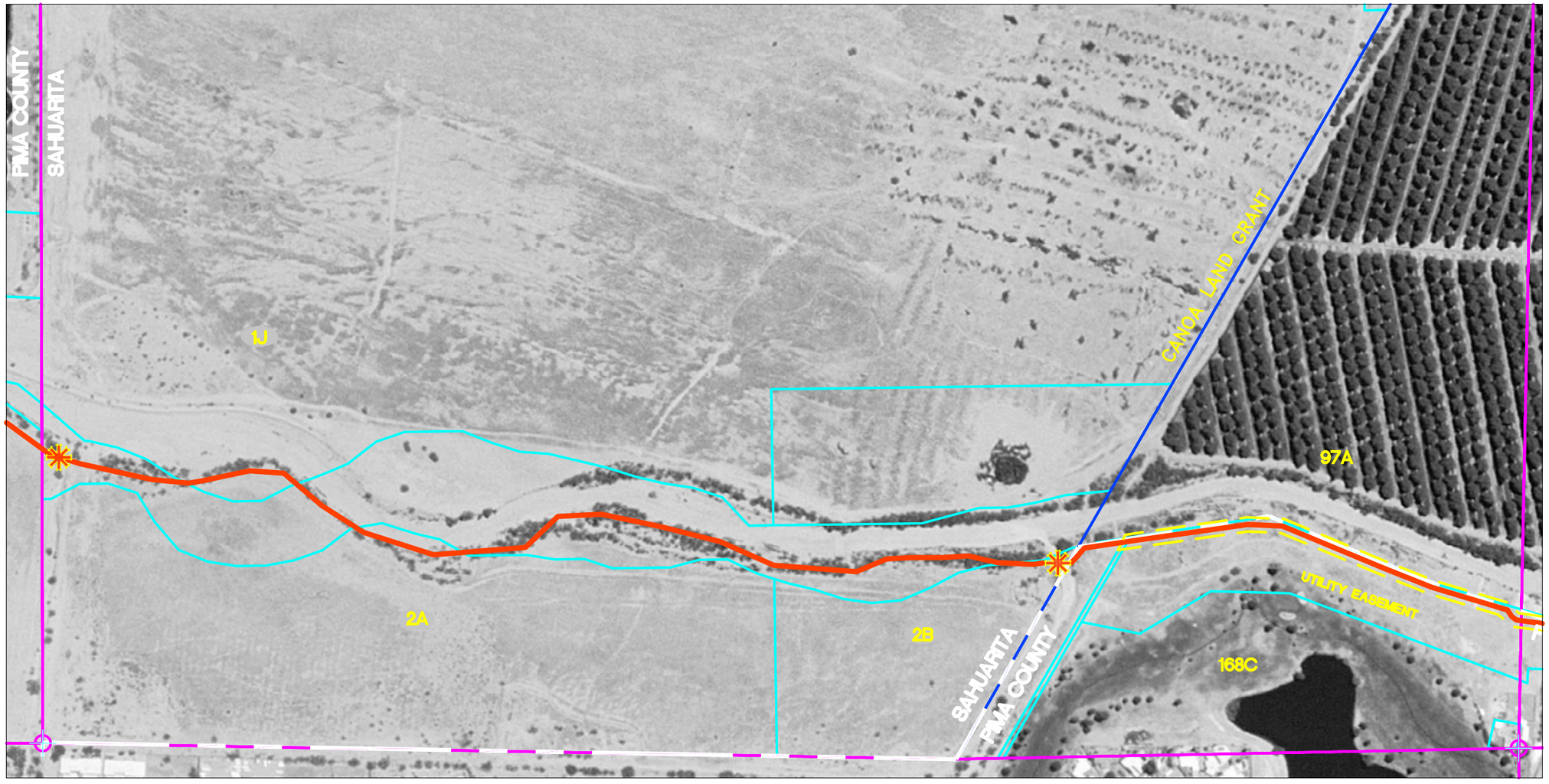

LEGAL DESCRIPTION: WEST 1/2 SEC. 1, T18S, R13E

LEGEND

- PROPOSED TRAIL ALIGNMENT
- JURISDICTIONAL BOUNDARIES
- SECTION LINES
- EXISTING TRAIL EASEMENT
- PROPOSED PEDESTRIAN BRIDGE
- HISTORICAL CAMPSITES
- TRAIL ACCESS / STAGING AREA

PARCEL INFORMATION

1J	30414001J	Lawyer'sTitle of Arizona TR 7916-T P.O. Box 12646, Tucson, AZ 85732
2A	30414002A	Lawyer'sTitle of Arizona TR 7916-T P.O. Box 12646, Tucson, AZ 85732
2B	30414002B	Lawyer'sTitle of Arizona TR 7916-T P.O. Box 12646, Tucson, AZ 85732
97A	30418097A	Farmers Investment Company P.O. Box 7, Sahuarita, AZ 85629
168C	30451168C	County Club of Green Valley Inc. P.O. Box 681, 77 Paseo de Golf, Green Valley, AZ 85614

KEYMAP: SEE SHEETS K-1, K-2, K-3, AND K-4.

NORTH

SCALE: 1"= 400'

0 100 200 400

McGann & Associates
Landscape Architects and Planners
6814 North Oracle Road, Suite 210
Tucson, Arizona 85704
Telephone: (520) 297-9540 Fax: (520) 297-9545

PIMA COUNTY NATURAL RESOURCES, PARKS AND RECREATION DEPARTMENT
CULTURAL RESOURCES OFFICE, PIMA COUNTY ADMINISTRATOR'S OFFICE

JUAN BAUTISTA DE ANZA NATIONAL HISTORIC TRAIL MASTER PLAN

GREEN VALLEY REACH - GREEN VALLEY SEGMENT

WEST 1/2 SEC. 1, T18S, R13E

SHEET NO:

MAP 18

00504-13-16