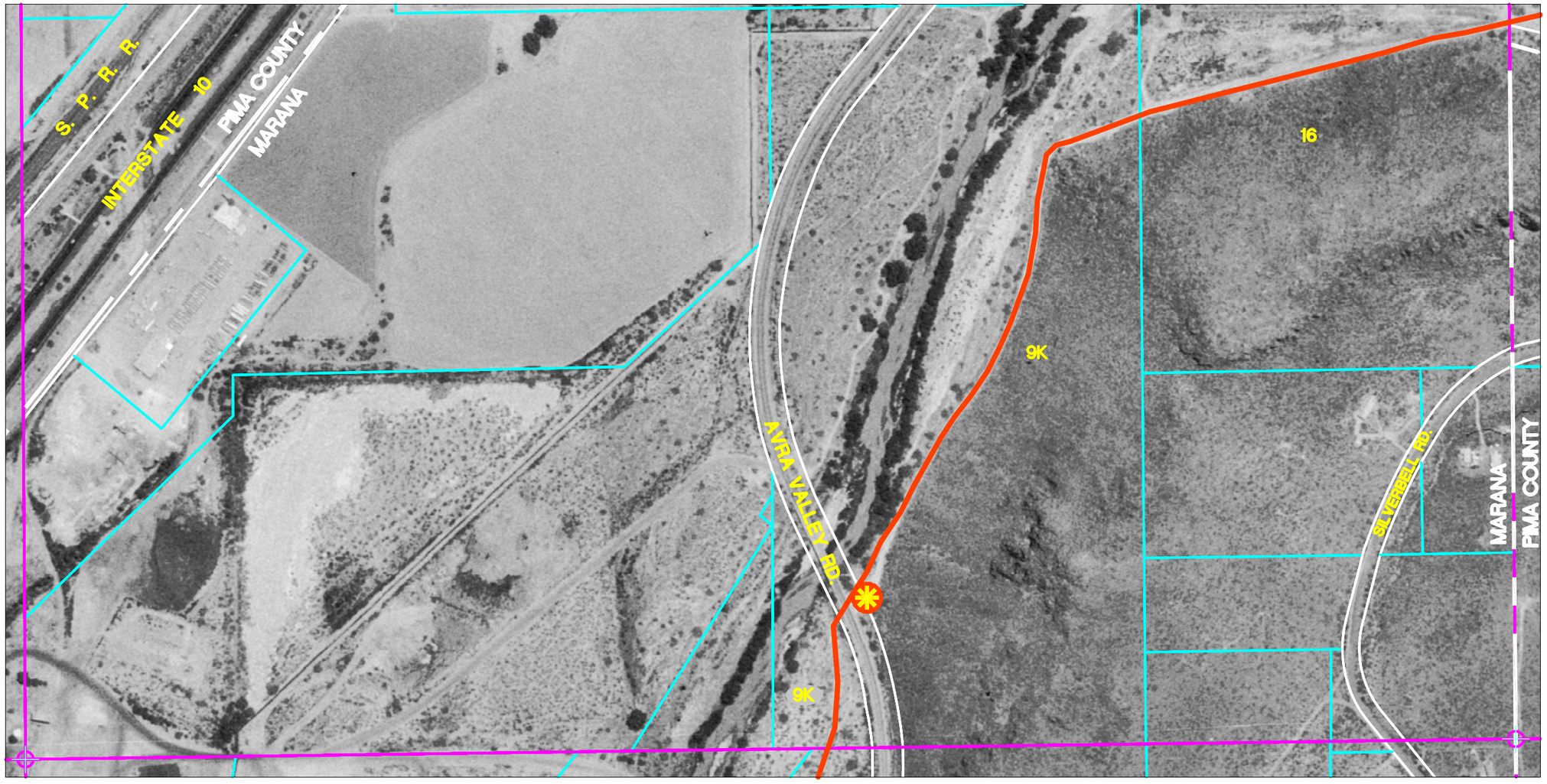

LEGAL DESCRIPTION: WEST 1/2 SEC. 8, T12S, R12E

LEGEND

- PROPOSED TRAIL ALIGNMENT
- JURISDICTIONAL BOUNDARIES
- SECTION LINES
- EXISTING TRAIL EASEMENT
- PROPOSED PEDESTRIAN BRIDGE
- HISTORICAL CAMPSITES
- TRAIL ACCESS / STAGING AREA

PARCEL INFORMATION

9K	22601009K	California Portland Cement Company 2025 E. Financial Way, Glendora, CA 91740
16	226010160	Pima County

KEYMAP: SEE SHEETS K-1, K-2, K-3, AND K-4.

NORTH

SCALE: 1" = 400'

0 100 200 400

McGann & Associates
Landscape Architects and Planners
6814 North Oracle Road, Suite 210
Tucson, Arizona 85704
Telephone: (520) 297-9540 Fax: (520) 297-9545

PIMA COUNTY NATURAL RESOURCES, PARKS AND RECREATION DEPARTMENT
CULTURAL RESOURCES OFFICE, PIMA COUNTY ADMINISTRATOR'S OFFICE

JUAN BAUTISTA DE ANZA NATIONAL HISTORIC TRAIL MASTER PLAN

MARANA REACH - SANDARIO SEGMENT

WEST 1/2 SEC. 8, T12S, R12E

SHEET NO:

MAP 81

00504-16_81