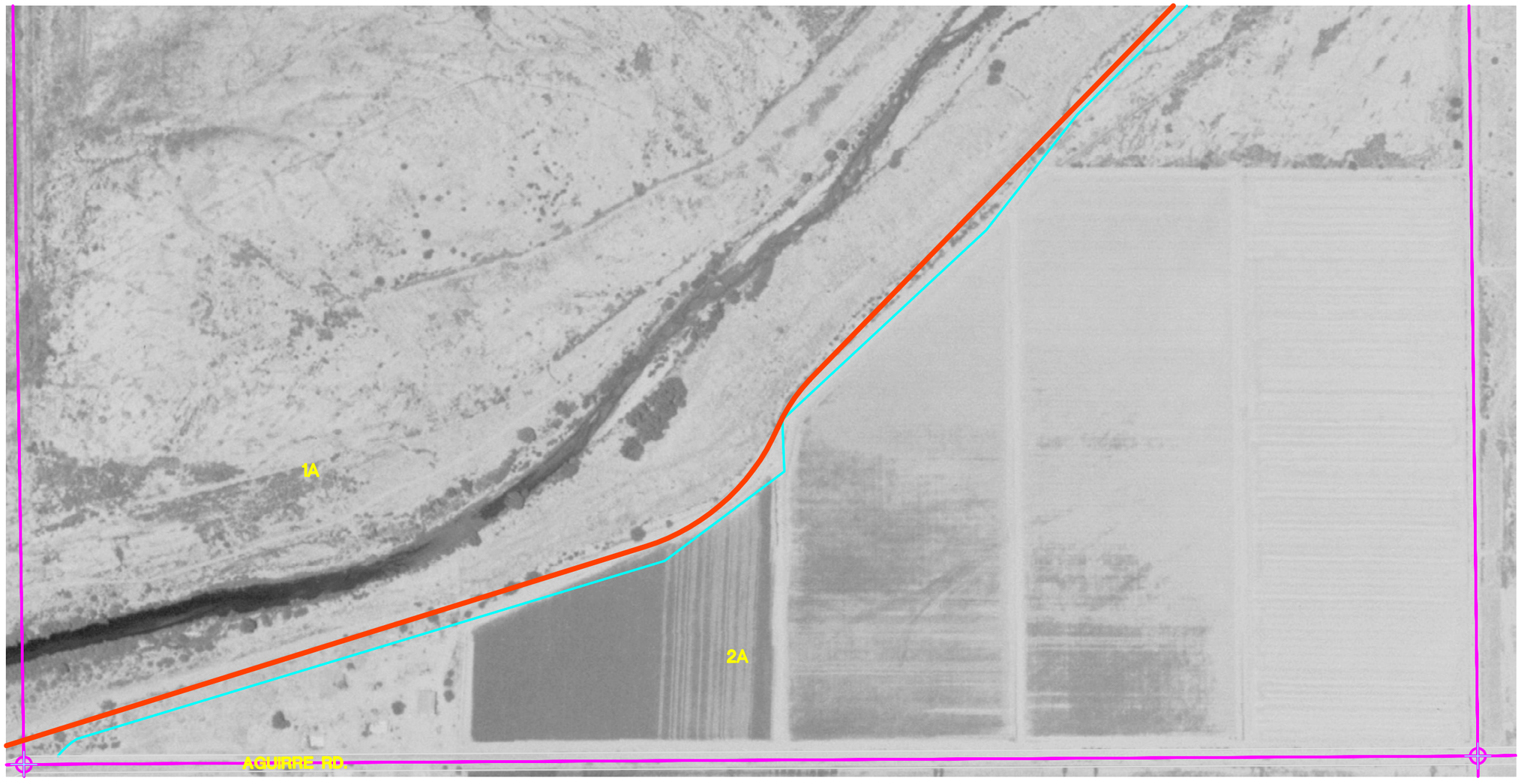

LEGAL DESCRIPTION: WEST 1/2 SEC. 9, T11S, R10E

LEGEND

- PROPOSED TRAIL ALIGNMENT
- JURISDICTIONAL BOUNDARIES
- SECTION LINES
- EXISTING TRAIL EASEMENT
- PROPOSED PEDESTRIAN BRIDGE
- HISTORICAL CAMPSITES
- TRAIL ACCESS / STAGING AREA

PARCEL INFORMATION

1A	20809001A	J / H Kai 2305 W. Ruthrauff Road, Tucson, AZ 85705
2A	20809002A	John Kai Jr. LLC 2305 W. Ruthrauff Road, Tucson, AZ 85705

KEYMAP: SEE SHEETS K-1, K-2, K-3, AND K-4.

NORTH

SCALE: 1"= 400'

0 100 200 400

McGann & Associates
Landscape Architects and Planners
6814 North Oracle Road, Suite 210
Tucson, Arizona 85704
Telephone: (520) 297-9540 Fax: (520) 297-9545

PIMA COUNTY NATURAL RESOURCES, PARKS AND RECREATION DEPARTMENT
CULTURAL RESOURCES OFFICE, PIMA COUNTY ADMINISTRATOR'S OFFICE

JUAN BAUTISTA DE ANZA NATIONAL HISTORIC TRAIL MASTER PLAN

MARANA REACH - OIT PAR SEGMENT
WEST 1/2 SEC. 9, T11S, R10E

SHEET NO:

MAP 109

00504-106_III