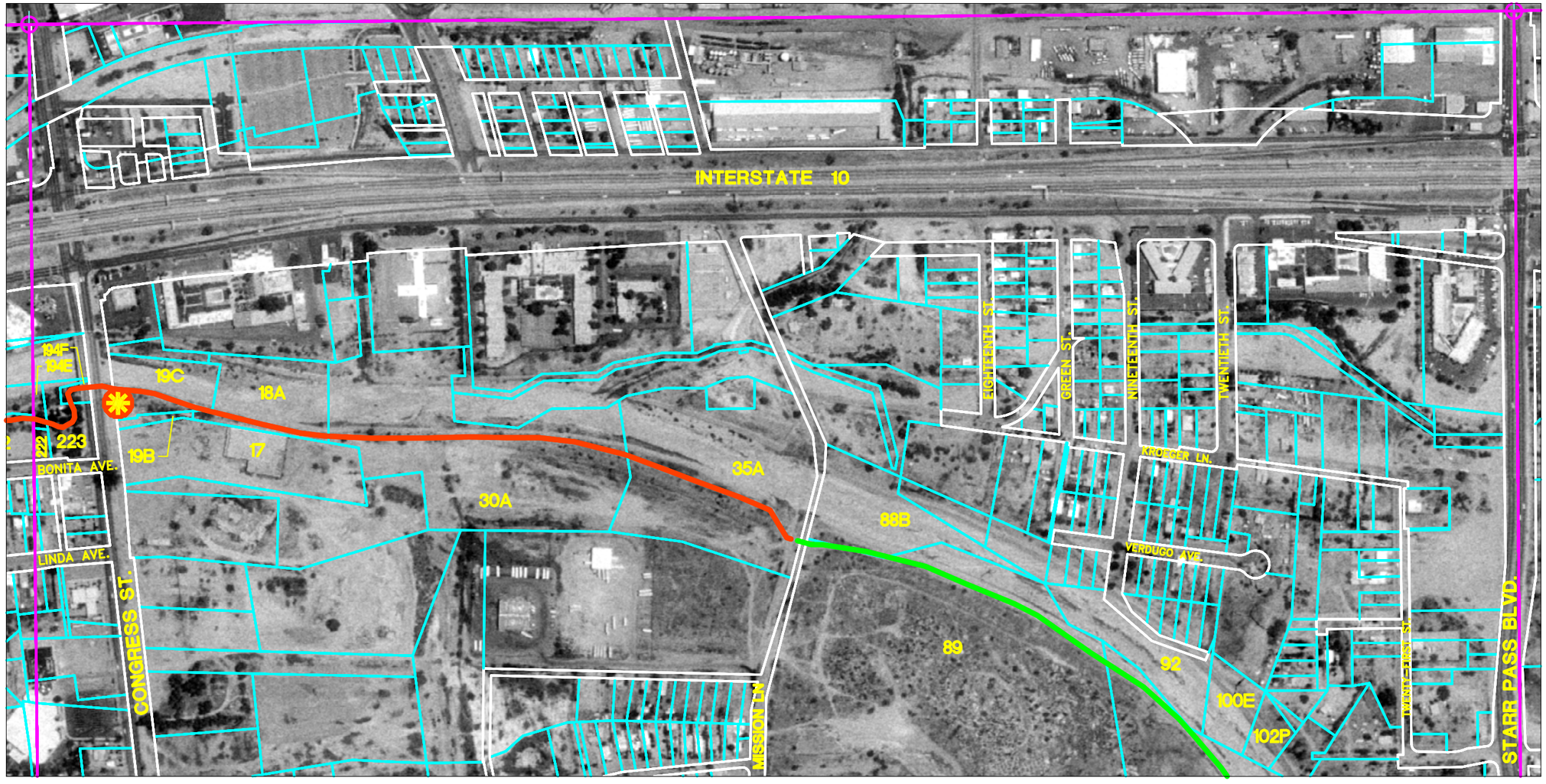

LEGAL DESCRIPTION: EAST 1/2 SEC. 14, T14S, R13E

LEGEND

- PROPOSED TRAIL ALIGNMENT
- NPS CERTIFIED SEGMENTS
- JURISDICTIONAL BOUNDARIES
- SECTION LINES
- EXISTING TRAIL EASEMENT
- PROPOSED PEDESTRIAN BRIDGE
- HISTORICAL CAMPSITES
- TRAIL ACCESS / STAGING AREA

PARCEL INFORMATION

17	11620170	City of Tucson
18A	11620018A	City of Tucson
19B	11620019B	City of Tucson
19C	11620019C	City of Tucson
30A	11620030A	City of Tucson
35A	11620035A	City of Tucson
88B	11623088B	City of Tucson
89	116230890	City of Tucson

SEE SHEET 50-A FOR ADDITIONAL PARCEL INFORMATION

KEYMAP: SEE SHEETS K-1, K-2, K-3, AND K-4.

NORTH

SCALE: 1" = 400'

0 100 200 400

McGann & Associates
Landscape Architects and Planners
6814 North Oracle Road, Suite 210
Tucson, Arizona 85704
Telephone: (520) 297-9540 Fax: (520) 297-9545

PIMA COUNTY NATURAL RESOURCES, PARKS AND RECREATION DEPARTMENT
CULTURAL RESOURCES OFFICE, PIMA COUNTY ADMINISTRATOR'S OFFICE

JUAN BAUTISTA DE ANZA NATIONAL HISTORIC TRAIL MASTER PLAN

TUCSON REACH - 'A' MOUNTAIN SEGMENT

EAST 1/2 SEC. 14, T14S, R13E

SHEET NO:

MAP 50

COD04-46_51