

Lee Moore Wash

The Lee Moore Wash watershed extends from the Santa Rita Mountain ridge in the southeast, meeting the Santa Cruz River just north of the Town of Sahuarita. Its many tributaries, including the Cuprite, Flato, Franco, Fagan and Sycamore washes are distributary in nature, resulting in very wide floodplains and alluvial fans throughout the Corona de Tucson area. Numerous properties and homes have flooded in this area. Sheetflow flooding is the dominant type of flooding affecting residents of this area. While sheetflow flooding is generally fairly shallow, it is also very widespread and makes accessing properties difficult. This is especially true due to the semi-rural nature of the area and the prevalence of unmaintained dirt roads. In sheetflow floodplains, it is important to protect your home from flooding and obtain flood insurance, but it is not appropriate to prevent your property from flooding as this makes flooding worse for neighbors. This watershed is comprised of 336,918 acres and contains 11,475 acres of SFHA, 44,946 acres of locally identified floodplain and 48,968 acres of Pima County Regulated Riparian Habitat.

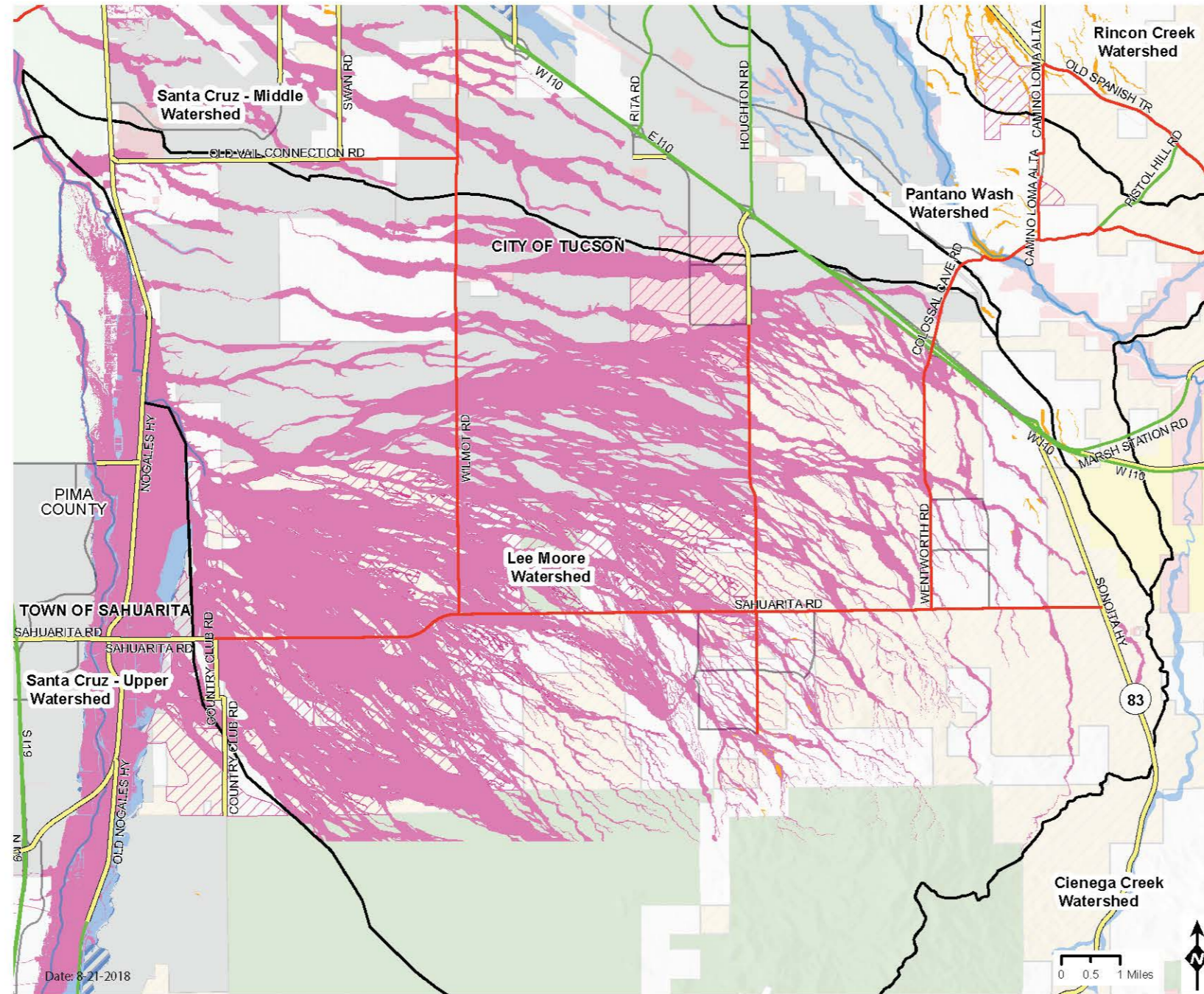

Lee Moore Wash Floodplain Area and Emergency Vehicle Access



Emergency Vehicle Access	FEMA Flood Zone	Additional Floodplain Information	Land Stewardship
ROADS PASSABLE DURING MAJOR FLOODS	Special Flood Hazard Area	Watershed Boundaries	Federal Land
ROADS PASSABLE DURING MODERATE STORMS	Other Flood Area	Developer Mapped Floodplain	State Land under Pima County Management
ROADS QUESTIONABLE DURING STORMS		Local Floodplain	Pima County Owned Parcels
Highways		Sheet Flooding	Jurisdictional Boundaries
Unknown		Major Washes	Private Land



PLEASE TAKE OUR SURVEY!

A comprehensive Floodplain Management Plan is being developed by the District to look at flood related issues in unincorporated Pima County on a watershed by watershed basis. This plan will help establish near and long-term goals to improve public safety. Your input will help the District achieve our goal of improving public awareness of flood hazards and minimizing the risk of flood and erosion damage for all County residents, property and infrastructure.

- Where are the high flood risk areas?
- Which watercourses should remain in their natural condition?

Your answers to these and other questions will help identify hazards and community needs and determine locally appropriate development criteria.

For a more detailed map and further information, please visit www.pima.gov/fmp/

Complete short survey online at: surveymonkey.com/r/PCFC_survey



How would you know the pavement was gone if this road were covered with flowing water? At some point, saturated ground gives way and the pavement above it fails...often from the weight of a car. Don't put yourself, your passengers or rescue personnel in harm's way.