

## Pantano Wash

The Pantano Wash begins near the community of Vail at the confluence of Cienega Creek and Aqua Verde Creek. Further downstream, the headwaters of its main tributary, Rincon Creek, originate high in the Rincon Mountains near Rincon Peak over 8,000 feet above mean sea level. The Pantano Wash has been the location of many sand and gravel operations and the most severe threat is lateral migration of the channel. Flood insurance is highly recommended. This watershed is comprised of 67,903 acres and contains 4,566 acres of SFHA, 408 acres of locally identified floodplain and 7,925 acres of Pima County Regulated Riparian Habitat.

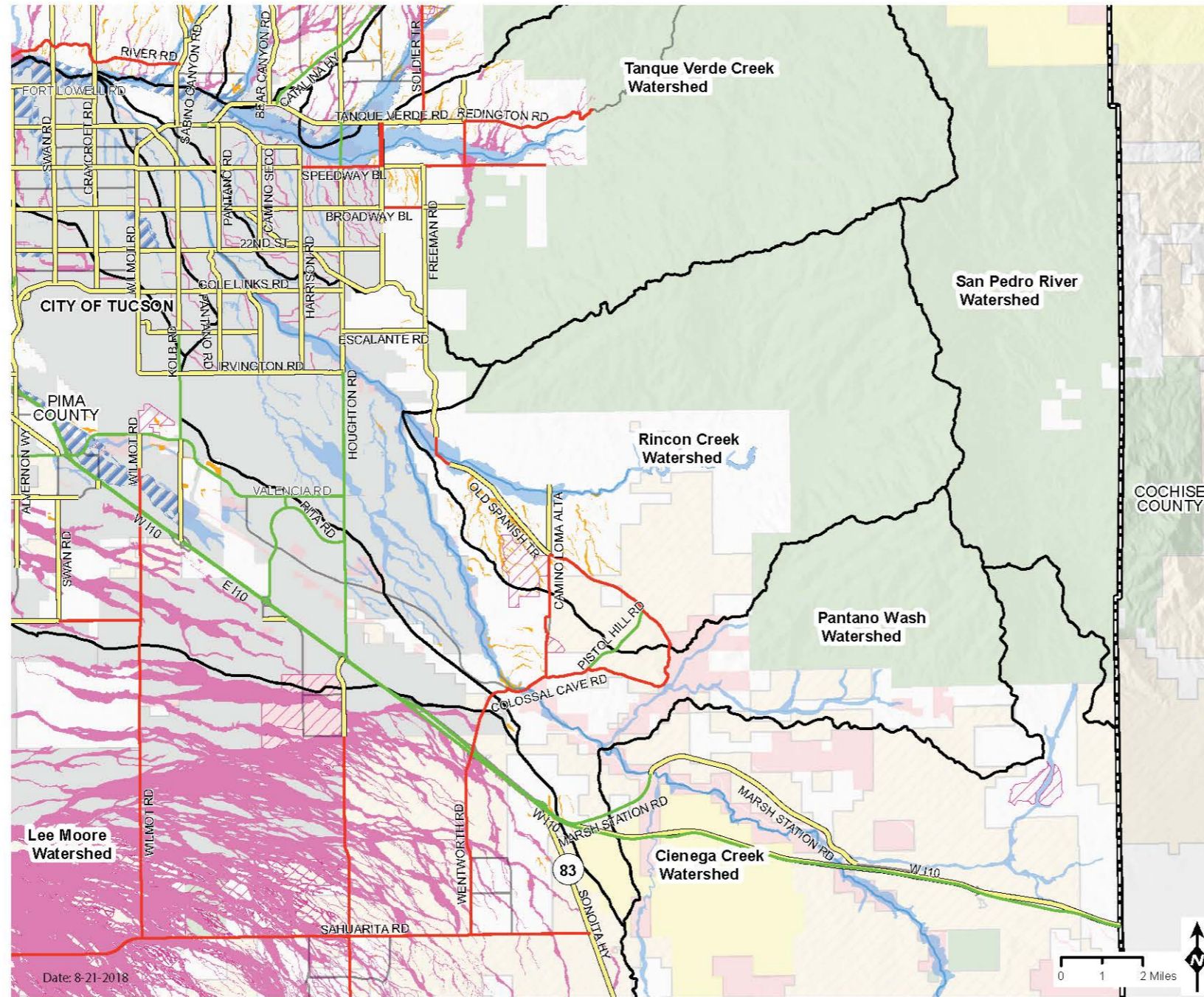

## Pantano Wash Floodplain Area and Emergency Vehicle Access



Emergency Vehicle Access	FEMA Flood Zone	Additional Floodplain Information	Land Stewardship
ROADS PASSABLE DURING MAJOR FLOODS	Special Flood Hazard Area	Watershed Boundaries	Federal Land
ROADS PASSABLE DURING MODERATE STORMS	Other Flood Area	Developer Mapped Floodplain	State Land under Pima County Management
ROADS QUESTIONABLE DURING STORMS		Local Floodplain	Reservations
Highways		Sheet Flooding	Pima County Owned Parcels
Unknown		Major Washes	State Land
			Jurisdictional Boundaries
			Private Land

# PLEASE TAKE OUR SURVEY!

A comprehensive Floodplain Management Plan is being developed by the District to look at flood related issues in unincorporated Pima County on a watershed by watershed basis. This plan will help establish near and long-term goals to improve public safety. Your input will help the District achieve our goal of improving public awareness of flood hazards and minimizing the risk of flood and erosion damage for all County residents, property and infrastructure.

- Where are the high flood risk areas?
- Which watercourses should remain in their natural condition?

Your answers to these and other questions will help identify hazards and community needs and determine locally appropriate development criteria.

For a more detailed map and further information, please visit [www.pima.gov/fmp/](http://www.pima.gov/fmp/)

Complete short survey online at: [surveymonkey.com/r/PCFC\\_survey](https://surveymonkey.com/r/PCFC_survey)



*How would you know the pavement was gone if this road were covered with flowing water? At some point, saturated ground gives way and the pavement above it fails...often from the weight of a car. Don't put yourself, your passengers or rescue personnel in harm's way.*