

Sopori Wash

This watershed originates in Santa Cruz County on the western slopes of the Tumacacori Mountains, passes the eastern slopes of the Cerro Colorado, and then joins the Upper Santa Cruz River at Arivaca Junction. This watershed is comprised of 80,814 acres and contains 1,130 acres of SFHA and 13,359 acres of Pima County Regulated Riparian Habitat.

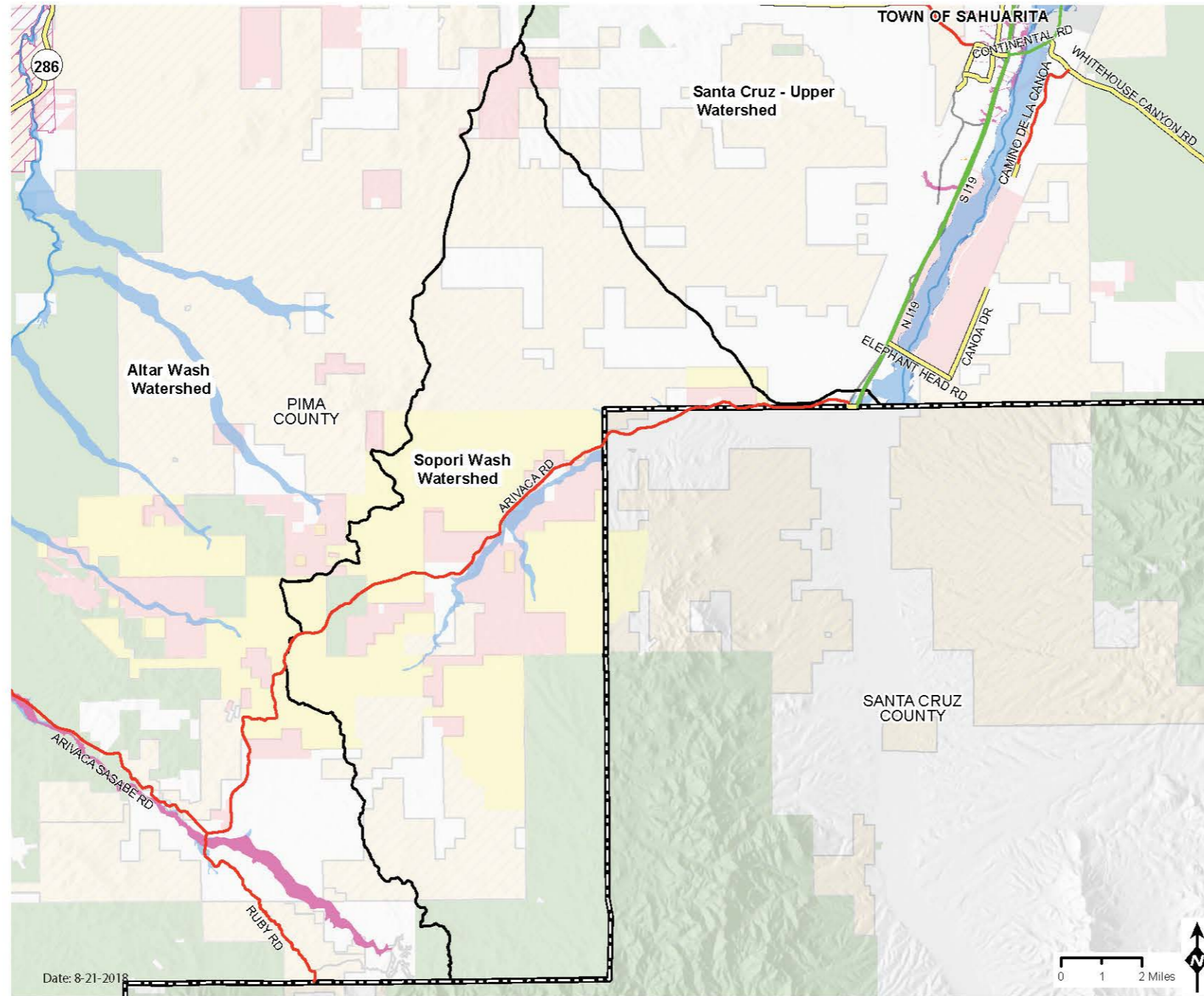

Sopori Wash Floodplain Area and Emergency Vehicle Access



Emergency Vehicle Access	FEMA Flood Zone	Additional Floodplain Information	Land Stewardship
ROADS PASSABLE DURING MAJOR FLOODS	Special Flood Hazard Area	Watershed Boundaries	Federal Land
ROADS PASSABLE DURING MODERATE STORMS	Other Flood Area	Developer Mapped Floodplain	Reservations
ROADS QUESTIONABLE DURING STORMS		Local Floodplain	State Land
Highways		Sheet Flooding	Jurisdictional Boundaries
Unknown		Major Washes	Private Land
			State Land under Pima County Management
			Pima County Owned Parcels

PLEASE TAKE OUR SURVEY!

A comprehensive Floodplain Management Plan is being developed by the District to look at flood related issues in unincorporated Pima County on a watershed by watershed basis. This plan will help establish near and long-term goals to improve public safety. Your input will help the District achieve our goal of improving public awareness of flood hazards and minimizing the risk of flood and erosion damage for all County residents, property and infrastructure.

- Where are the high flood risk areas?
- Which watercourses should remain in their natural condition?

Your answers to these and other questions will help identify hazards and community needs and determine locally appropriate development criteria.

For a more detailed map and further information, please visit www.pima.gov/fmp/

Complete short survey online at: surveymonkey.com/r/PCFC_survey



How would you know the pavement was gone if this road were covered with flowing water? At some point, saturated ground gives way and the pavement above it fails...often from the weight of a car. Don't put yourself, your passengers or rescue personnel in harm's way.