

Tenmile Wash

The Tenmile Wash watershed includes Gibson Arroyo within the community of Ajo and extends from the Pozo Redondo and Batamote mountains in the east across the basin floor to the Little Ajo and Childs mountains in the west. From these headwaters, this watershed then drains northward into Maricopa County. The District has documented numerous flooded homes in Ajo and Why, Arizona. Floods in these areas arrive with little warning and extreme caution is warranted during inclement weather. Flood insurance is highly recommended. This watershed is comprised of 207,127 acres and contains 11,763 acres of SFHA, 182 acres of locally identified floodplain and 13,409 acres of Pima County Regulated Riparian Habitat.

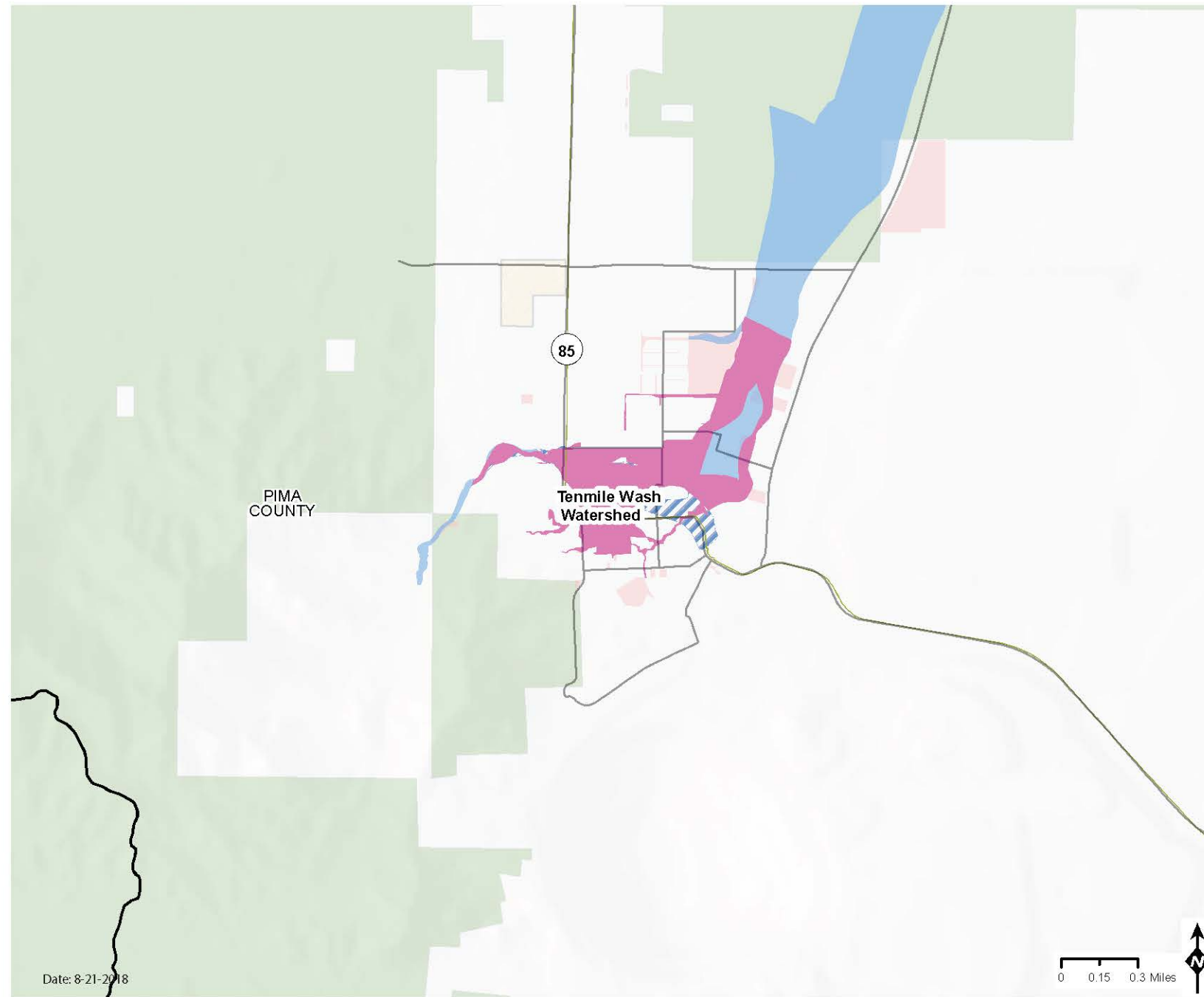

Tenmile Wash Floodplain Area and Emergency Vehicle Access



Emergency Vehicle Access <ul style="list-style-type: none"> ROADS PASSABLE DURING MAJOR FLOODS ROADS PASSABLE DURING MODERATE STORMS ROADS QUESTIONABLE DURING STORMS Highways Unknown 	FEMA Flood Zone <ul style="list-style-type: none"> Special Flood Hazard Area Other Flood Area 	Additional Floodplain Information <ul style="list-style-type: none"> Watershed Boundaries Developer Mapped Floodplain Local Floodplain Sheet Flooding Major Washes 	Land Stewardship <ul style="list-style-type: none"> Federal Land Reservations State Land State Land under Pima County Management Pima County Owned Parcels Jurisdictional Boundaries Private Land
---	---	---	--

PLEASE TAKE OUR SURVEY!

A comprehensive Floodplain Management Plan is being developed by the District to look at flood related issues in unincorporated Pima County on a watershed by watershed basis. This plan will help establish near and long-term goals to improve public safety. Your input will help the District achieve our goal of improving public awareness of flood hazards and minimizing the risk of flood and erosion damage for all County residents, property and infrastructure.

- Where are the high flood risk areas?
- Which watercourses should remain in their natural condition?

Your answers to these and other questions will help identify hazards and community needs and determine locally appropriate development criteria.

For a more detailed map and further information, please visit www.pima.gov/fmp/

Complete short survey online at: surveymonkey.com/r/PCFC_survey



How would you know the pavement was gone if this road were covered with flowing water? At some point, saturated ground gives way and the pavement above it fails...often from the weight of a car. Don't put yourself, your passengers or rescue personnel in harm's way.