

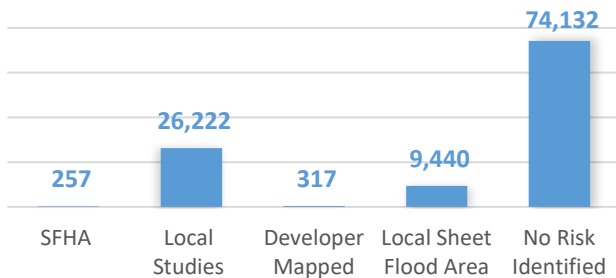

Lee Moore Wash Watershed Flood Hazard Problem Assessment

The Pima County Regional Flood Control District (District) has prepared this assessment as part of Steps 4 & 5 of the Floodplain Management Plan process for the Planning Committee (Committee) and public, neighboring communities and partner agencies. The District strives to use forward-looking floodplain management planning practices to minimize the risk of flood and erosion damage for all county residents, property and infrastructure. These efforts include identifying high flood risk areas, preserving natural watercourses, constructing flood control facilities, establishing locally appropriate development standards, distributing public information, providing early warning, and responding to flood emergencies. This assessment will help the Committee identify the activities that will be most effective in the Lee Moore Wash watershed in unincorporated Pima County, as part of identifying goals in Step 6 and reviewing possible activities in Step 7.

Flood Hazards in Acres



The chart above shows floodplain hazards included in the District GIS by type within the watershed. No Risk Identified includes areas not subject to the 100-year flood and areas not yet studied to determine potential flood hazards. It should be noted that typically federal lands are excluded from the National Flood Insurance Program and therefore floodplains have not been mapped. Further local studies by other jurisdictions are not included in the District GIS.

Watershed Population

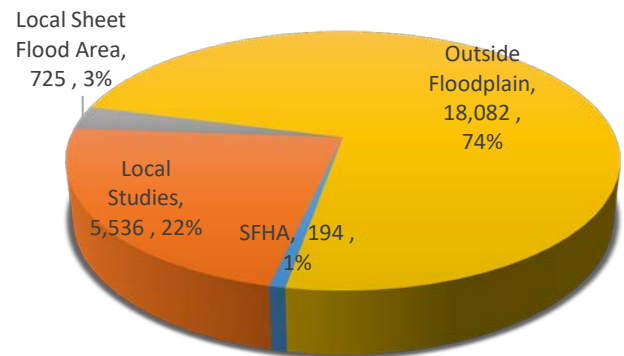

The chart above shows the census population of each type of known floodplain within the watershed.

Buildings in the Floodplain

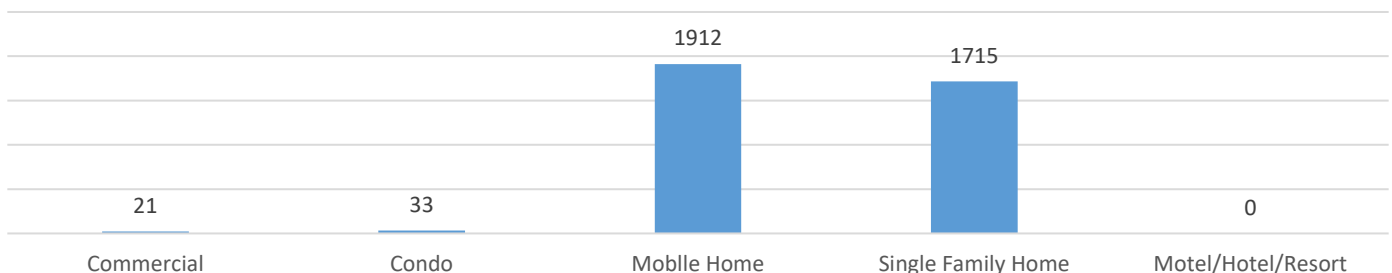

The chart above shows the number of buildings by type per the assessor's parcel database.

For More Information

www.pima.gov/fmp/ * greg.saxe@pima.gov * 520-724-4633

201 N. Stone Avenue, 9th Floor, Tucson Arizona 85701

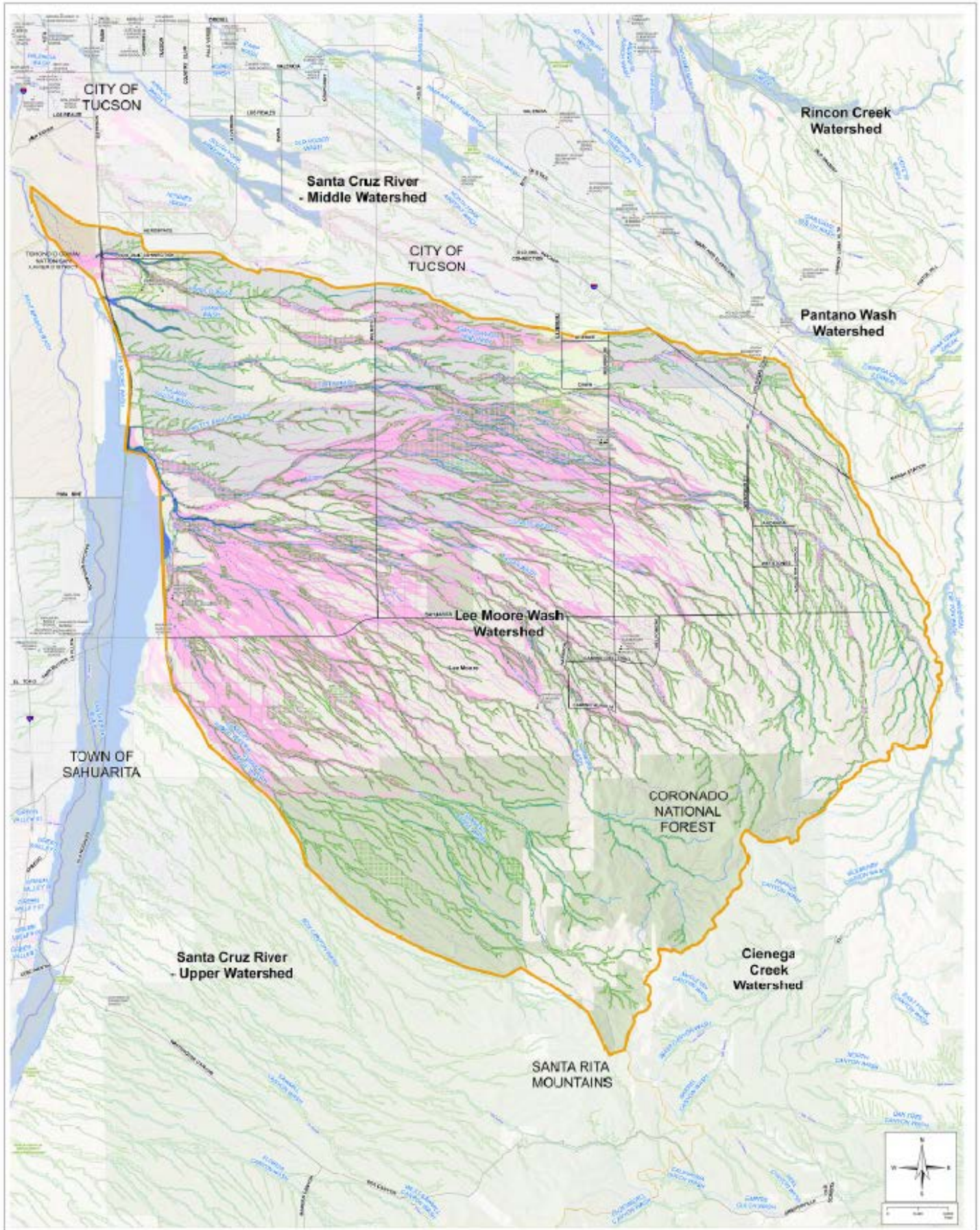

Lee Moore Wash Watershed

- Floodway
- FEMA Special Flood Hazard Areas
- FEMA Shaded X Zone
- Local Studies Floodplains
- Riparian Habitat
- Incorporated Areas
- Federal Land
- Tribal Lands
- Railroad
- Creeks Hazard Setback**
- 800 Feet
- 250 Feet
- 100 Feet
- 75 Feet
- 60 Feet
- 25 Feet

