

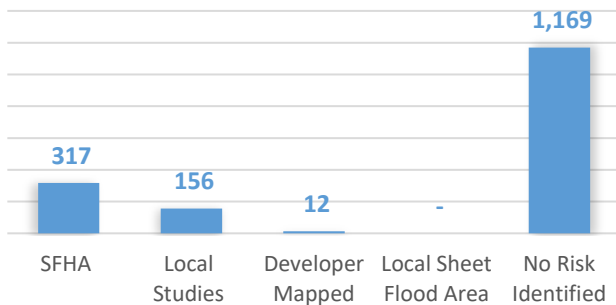

Rillito Creek Watershed Flood Hazard Problem Assessment

The Pima County Regional Flood Control District (District) has prepared this assessment as part of Steps 4 & 5 of the Floodplain Management Plan process for the Planning Committee (Committee) and public, neighboring communities and partner agencies. The District strives to use forward-looking floodplain management planning practices to minimize the risk of flood and erosion damage for all county residents, property and infrastructure. These efforts include identifying high flood risk areas, preserving natural watercourses, constructing flood control facilities, establishing locally appropriate development standards, distributing public information, providing early warning, and responding to flood emergencies. This assessment will help the Committee identify the activities that will be most effective in the Rillito Creek watershed in unincorporated Pima County, as part of identifying goals in Step 6 and reviewing possible activities in Step 7.

Flood Hazards in Acres



The chart above shows floodplain hazards included in the District GIS by type within the watershed. No Risk Identified includes areas not subject to the 100-year flood and areas not yet studied to determine potential flood hazards. It should be noted that typically federal lands are excluded from the National Flood Insurance Program and therefore floodplains have not been mapped. Further local studies by other jurisdictions are not included in the District GIS.

Watershed Population

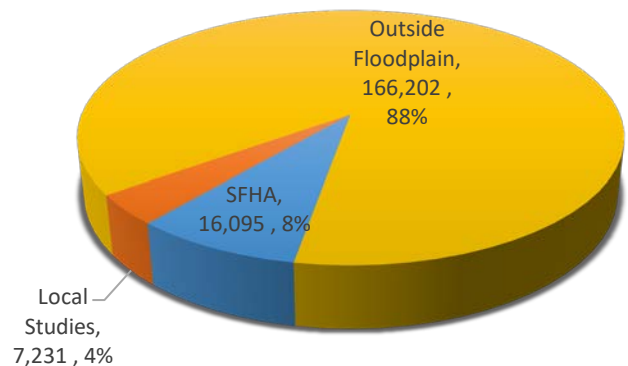

The chart above shows the census population of each type of known floodplain within the watershed.

Buildings in the Floodplain

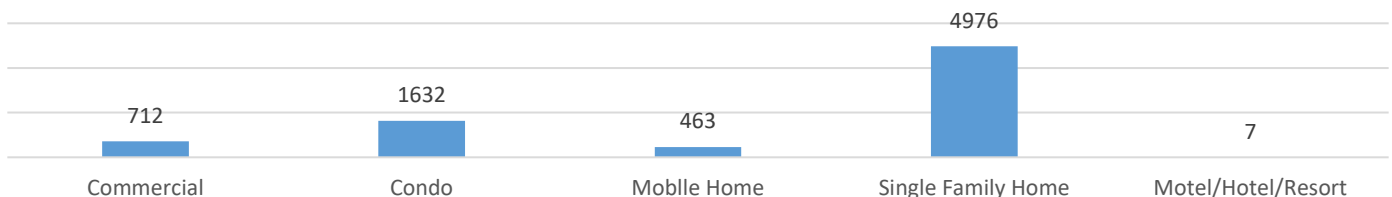

The chart above shows the number of buildings by type per the assessor's parcel database.

For More Information

www.pima.gov/fmp/ * greg.saxe@pima.gov * 520-724-4633

201 N. Stone Avenue, 9th Floor, Tucson Arizona 85701

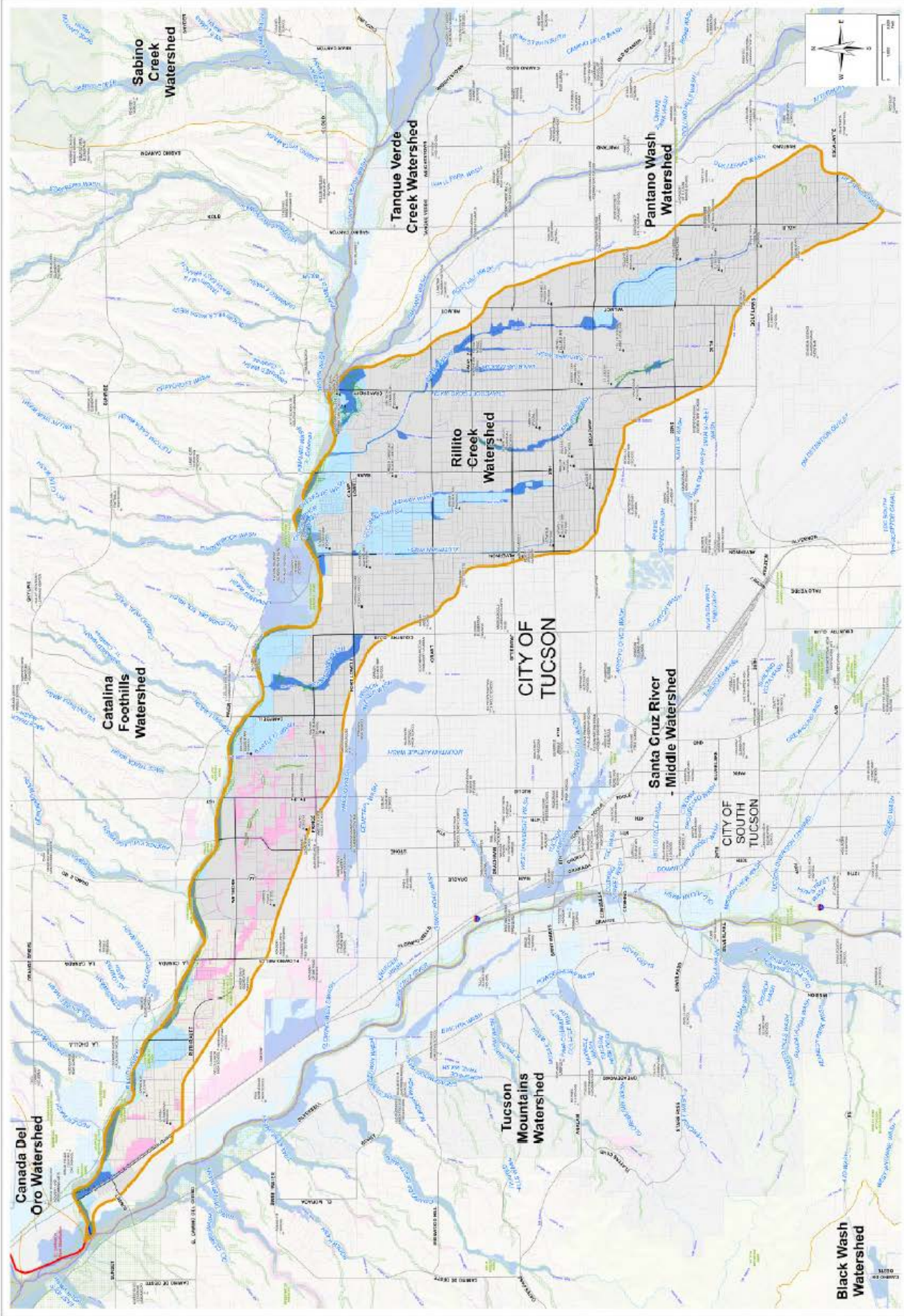

Elevation Interval Schedule

- 500 Feet
- 75 Feet
- 100 Feet
- 150 Feet
- 200 Feet
- 250 Feet
- 300 Feet
- 350 Feet
- 400 Feet
- 450 Feet
- 500 Feet
- 550 Feet
- 600 Feet
- 650 Feet
- 700 Feet
- 750 Feet
- 800 Feet
- 850 Feet
- 900 Feet
- 950 Feet
- 1000 Feet
- 1050 Feet
- 1100 Feet
- 1150 Feet
- 1200 Feet
- 1250 Feet
- 1300 Feet
- 1350 Feet
- 1400 Feet
- 1450 Feet
- 1500 Feet
- 1550 Feet
- 1600 Feet
- 1650 Feet
- 1700 Feet
- 1750 Feet
- 1800 Feet
- 1850 Feet
- 1900 Feet
- 1950 Feet
- 2000 Feet

Watershed

- Rillito Creek Watershed
- Sabino Creek Watershed
- Tanque Verde Creek Watershed
- Pantano Wash Watershed
- Rillito Creek Watershed
- Catalina Foothills Watershed
- Santa Cruz River Middle Watershed
- Tucson Mountains Watershed
- Black Wash Watershed
- Canada Del Oro Watershed

City of Tucson

- City of Tucson
- City of South Tucson

Rillito Creek Watershed