PICTURE ROCKS PARK

5615 North Sanders Road • Tucson, AZ 85743

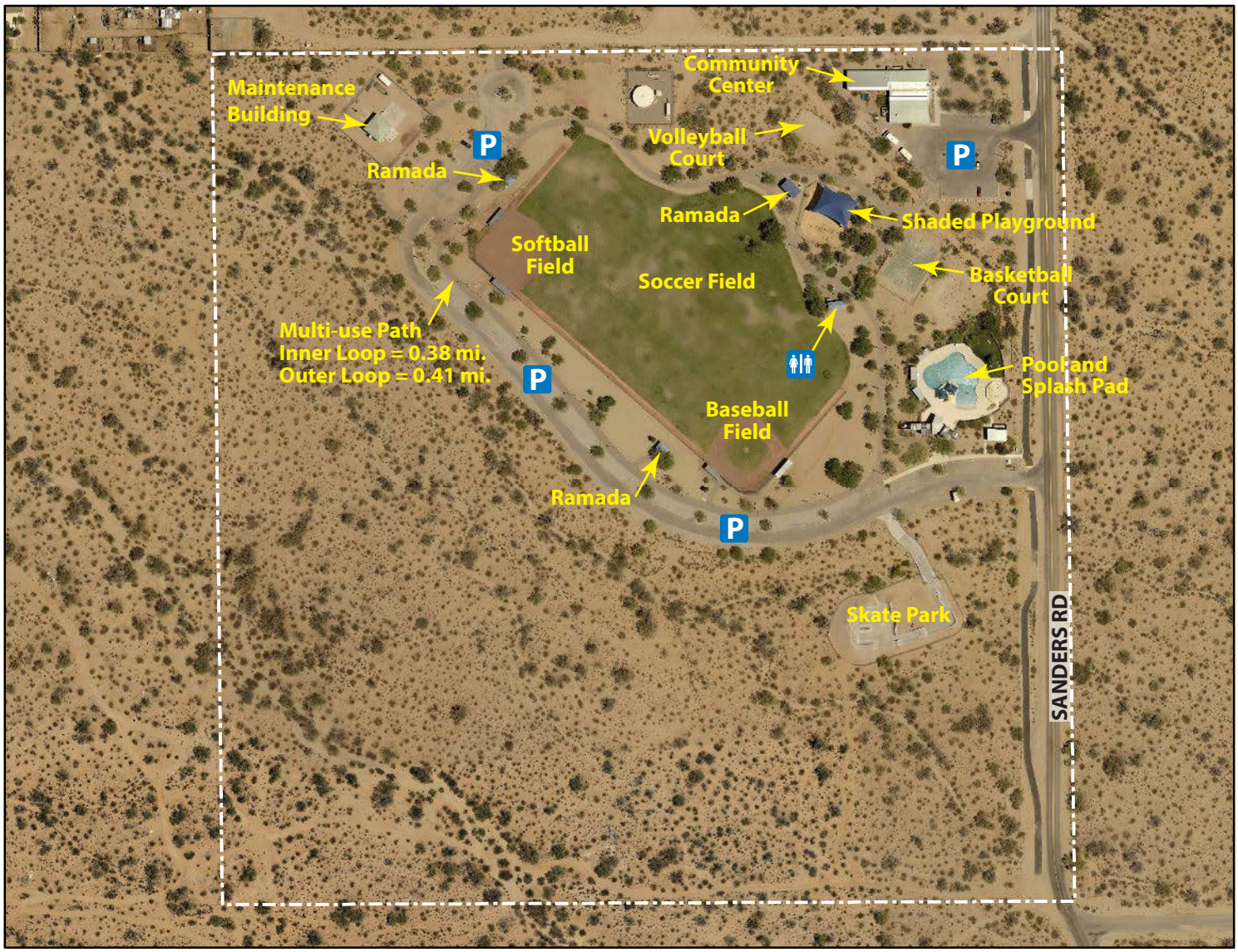

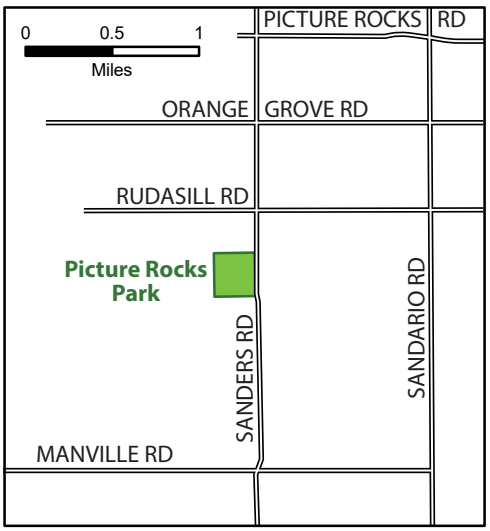

Park Facilities

Acreage: 37
1 baseball/1 softball field
basketball court
community center
drinking water
playground with shade structure
3 ramadas with tables and grill
restrooms
sand volleyball court
skate park
soccer field
swimming pool and splash pad
multi-use paths

0 50 100 200
Feet

October 2015

PIMA COUNTY NATURAL RESOURCES PARKS & RECREATION

Pima County Natural Resources, Parks and Recreation
3500 West River Road • Tucson, AZ 85741
Phone: 520-724-5000 • www.pima.gov/nrpr