VESEY PARK

4999 South Butts Road • Tucson, AZ 85757

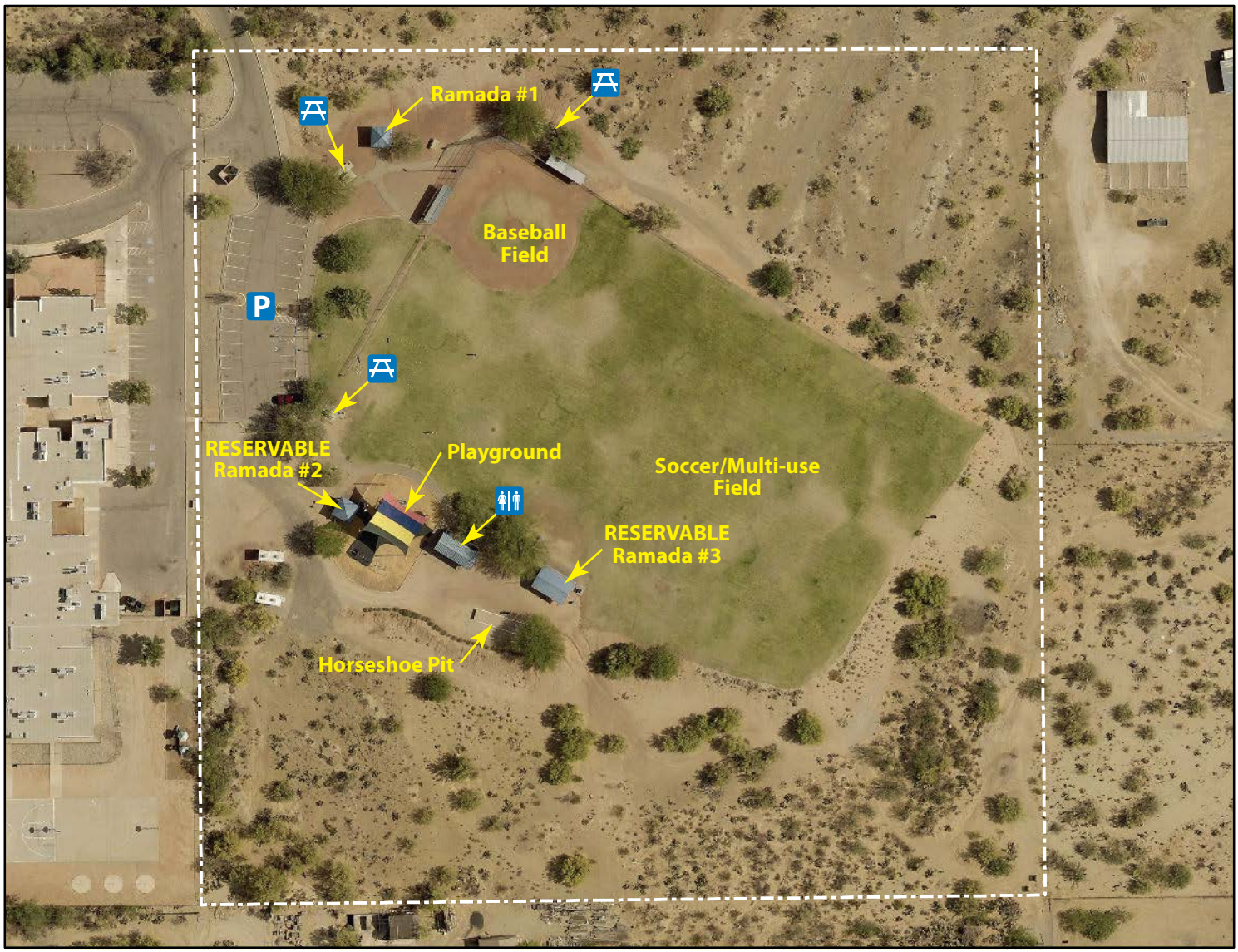

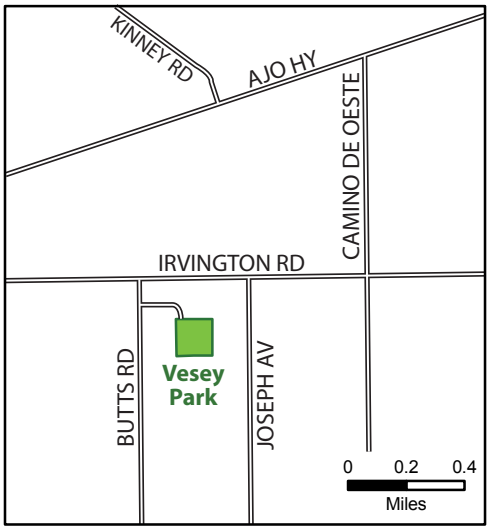

Park Facilities

Acreage: 10
baseball field
drinking water
horseshoe pit, lighted
3 picnic tables
playground, lighted and with shade structure
3 ramadas with tables and grill
  Ramada 2, reservable, no electricity
  Ramada 3, reservable, electricity
restrooms
soccer field

0 25 50 100
Feet

October 2015

PIMA COUNTY
NATURAL RESOURCES
PARKS & RECREATION

Pima County Natural Resources, Parks and Recreation
3500 West River Road • Tucson, AZ 85741
Phone: 520-724-5000 • www.pima.gov/nrpr