The Loop Vendor Locations

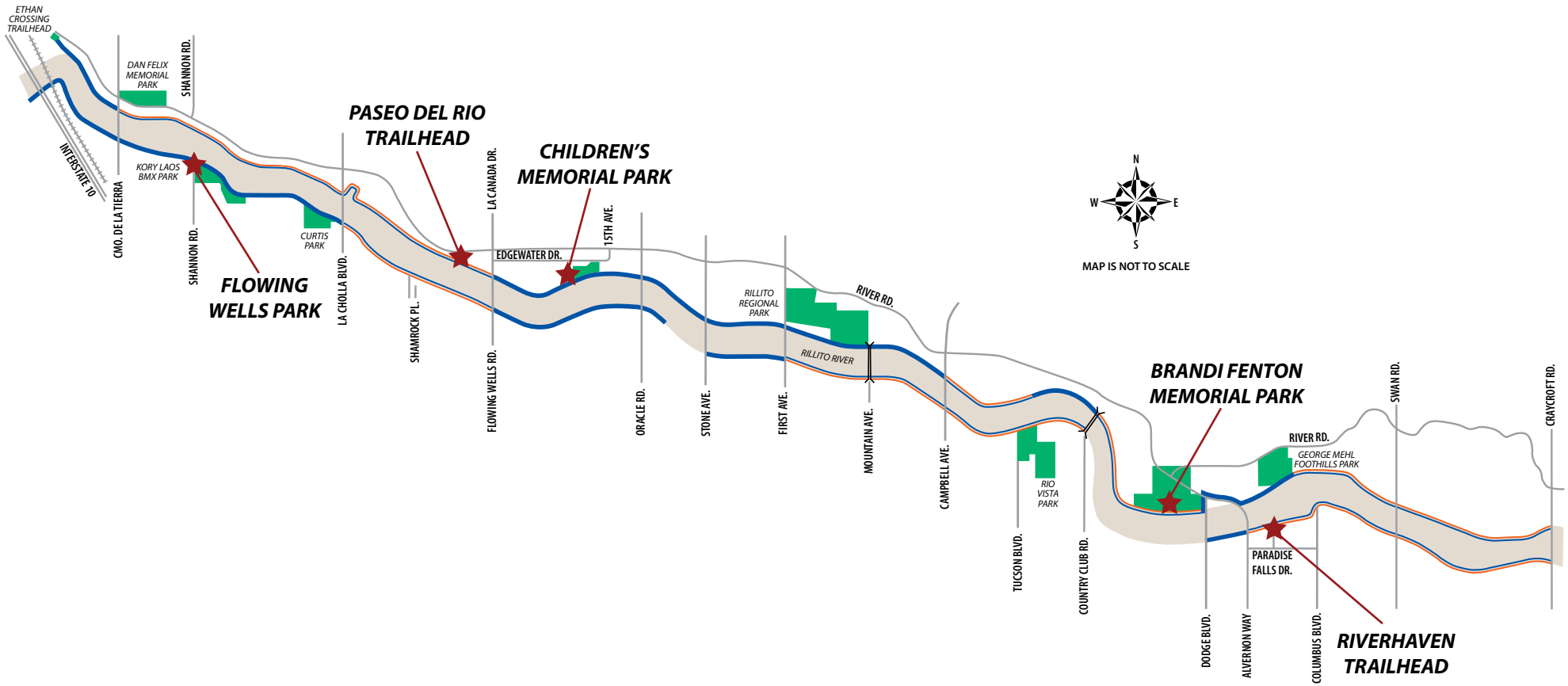

The 5 Loop Vendor Locations along Rillito River Park from west to east are:

1) Flowing Wells Park – south bank – at the west end of the park, end of Shannon Road.
   Kory Laos Memorial BMX Park is just west of park. There is 1 vendor site.
2) Paseo del Rio Trailhead – north bank – between La Cholla Boulevard and La Canada Drive. There are 2 vendor sites.
3) Children's Memorial Park – north bank – far west end of park. There is 1 vendor site.
4) Brandi Fenton Memorial Park – north bank – entrance to Loop, south of splash pad. There are 2 vendor sites.
5) Riverhaven Trailhead – south bank – east of Alvernon Way on Paradise Falls Drive. There are 2 vendor sites.

PIMA COUNTY
NATURAL RESOURCES
PARKS & RECREATION

THE LOOP VENDOR SITE 1
FLOWING WELLS PARK

Vendor Sites

1 inch = 50 feet

0 25 50
Feet

P:\GIS\The_Loop\TheLoop_vendor_FWPA_letter.mxd ©PCNRPR 4/2/2014 jlp

PIMA COUNTY
NATURAL RESOURCES
PARKS & RECREATION

THE LOOP VENDOR SITES 2A AND 2B
PASEO DEL RIO TRAILHEAD

Vendor Sites

1 inch = 40 feet

0 10 20 40
Feet

P:\GIS\The_Loop\TheLoop_vendor_PRTH_letter.mxd ©PCNRPR 4/2/2014 jlp

PIMA COUNTY
NATURAL RESOURCES
PARKS & RECREATION

THE LOOP VENDOR SITE 3
CHILDREN'S MEMORIAL PARK

Vendor Sites

1 inch = 40 feet

0 10 20 40
Feet

P:\GIS\The_Loop\TheLoop_vendor_CMPA_letter.mxd ©PCNRPR 4/2/2014 jlp

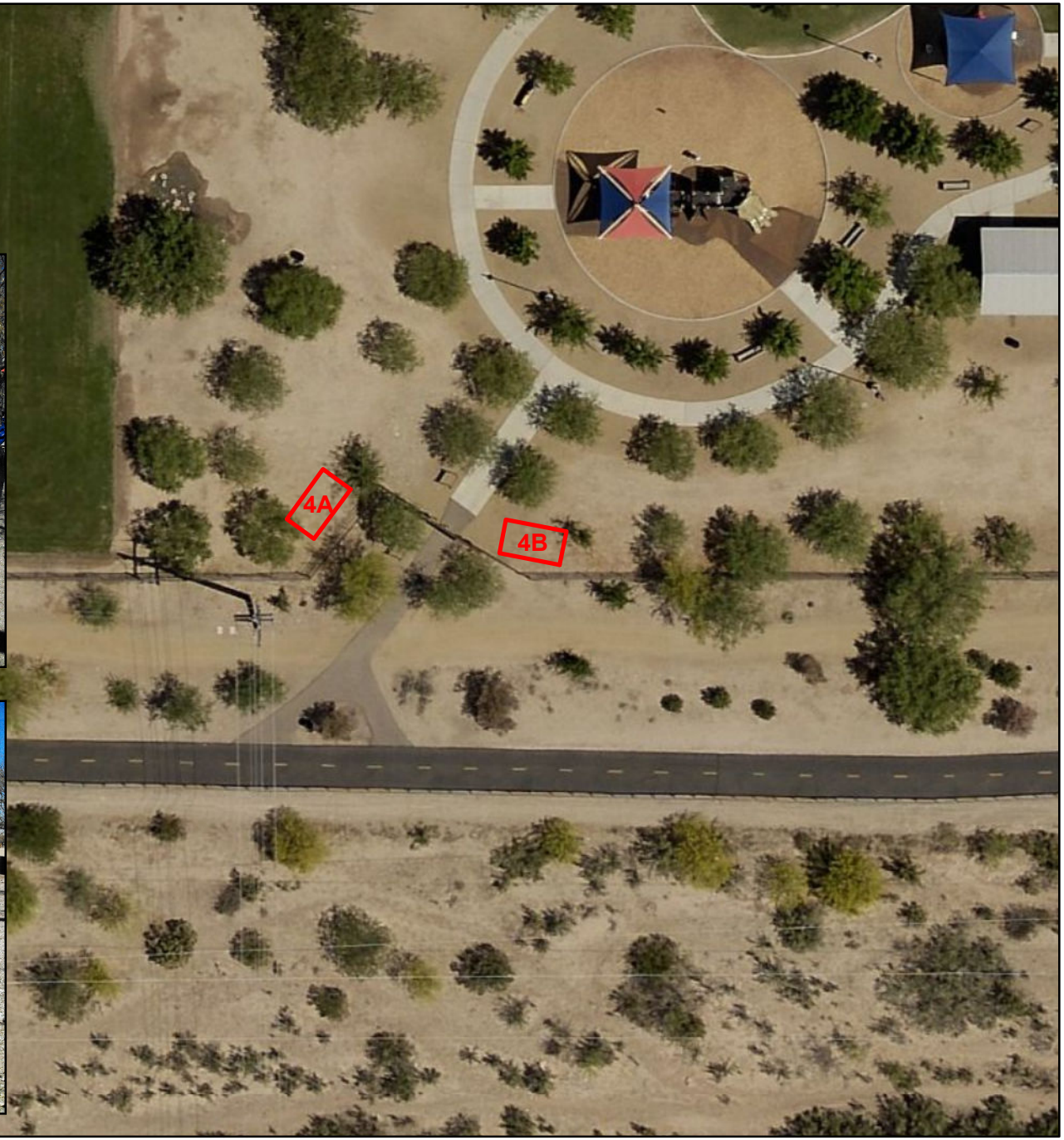

PIMA COUNTY
NATURAL RESOURCES
PARKS & RECREATION

THE LOOP VENDOR SITES 4A AND 4B
BRANDI FENTON MEMORIAL PARK

Vendor Sites

1 inch = 40 feet

0 10 20 40
Feet

P:\GIS\The_Loop\TheLoop_vendor_BFPA_letter.mxd ©PCNRPR 4/2/2014 jlp

PIMA COUNTY
NATURAL RESOURCES
PARKS & RECREATION

THE LOOP VENDOR SITES 5A AND 5B
RIVERHAVEN TRAILHEAD

Vendor Sites

1 inch = 40 feet

0 10 20 40
Feet

P:\GIS\The_Loop\TheLoop_vendor_RITH_letter.mxd ©PCNRPR 4/2/2014 jlp