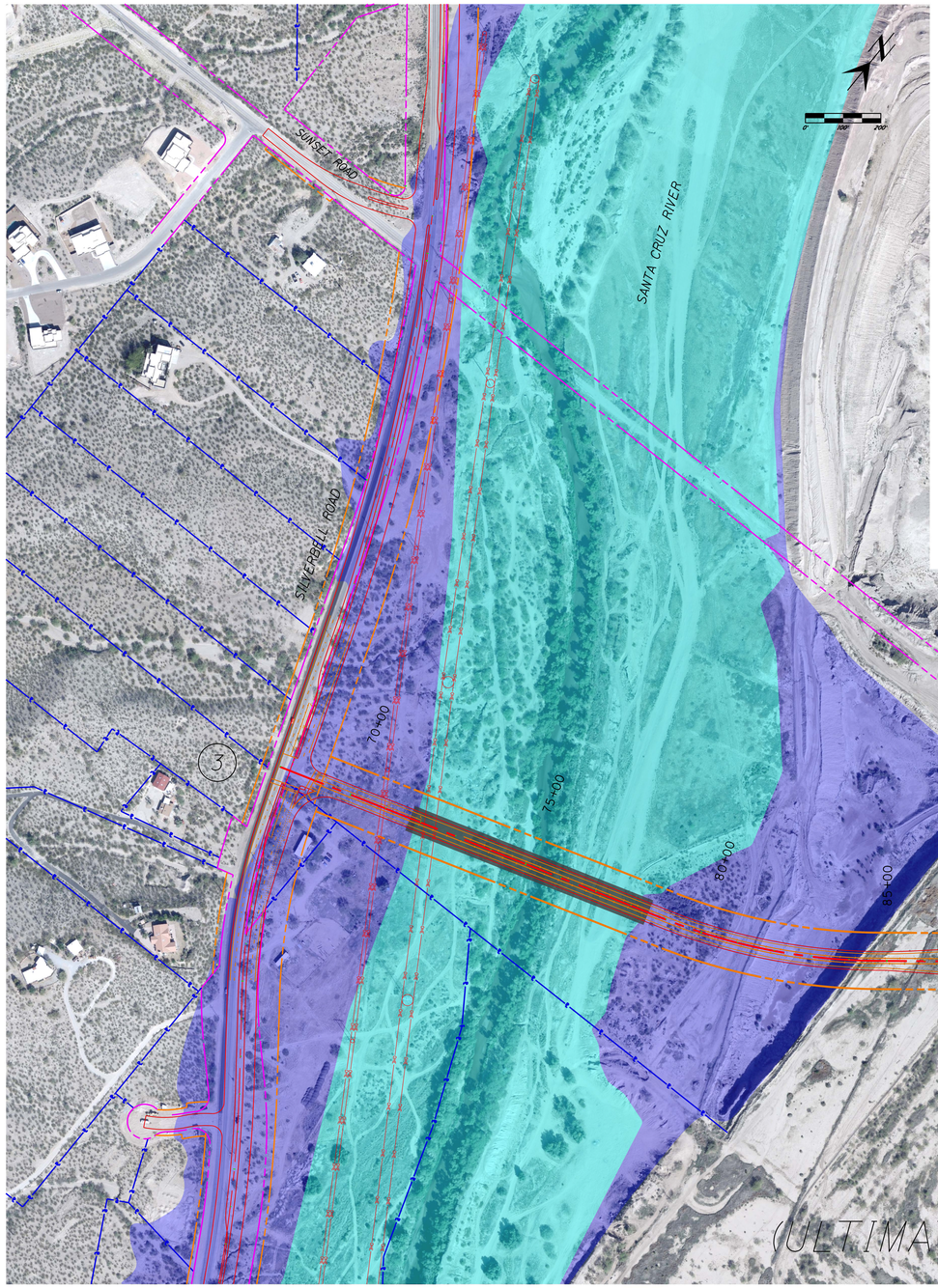
SUNSET ROAD
SILVERBELL ROAD
SANTA CRUZ RIVER
70+00
75+00
80+00
85+00
3
(ULTIMATE SCENARIO)

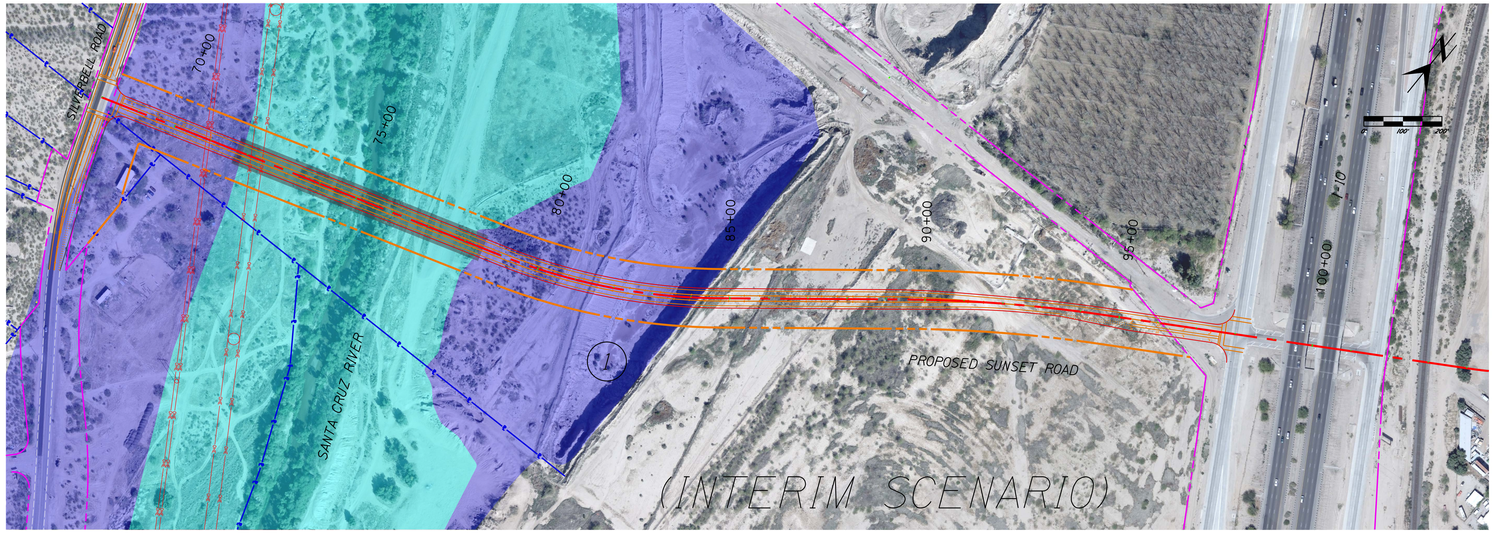
SILVERBELL ROAD
SANTA CRUZ RIVER
70+00
75+00
80+00
85+00
90+00
95+00
100+00
I-10
1
PROPOSED SUNSET ROAD
(INTERIM SCENARIO)

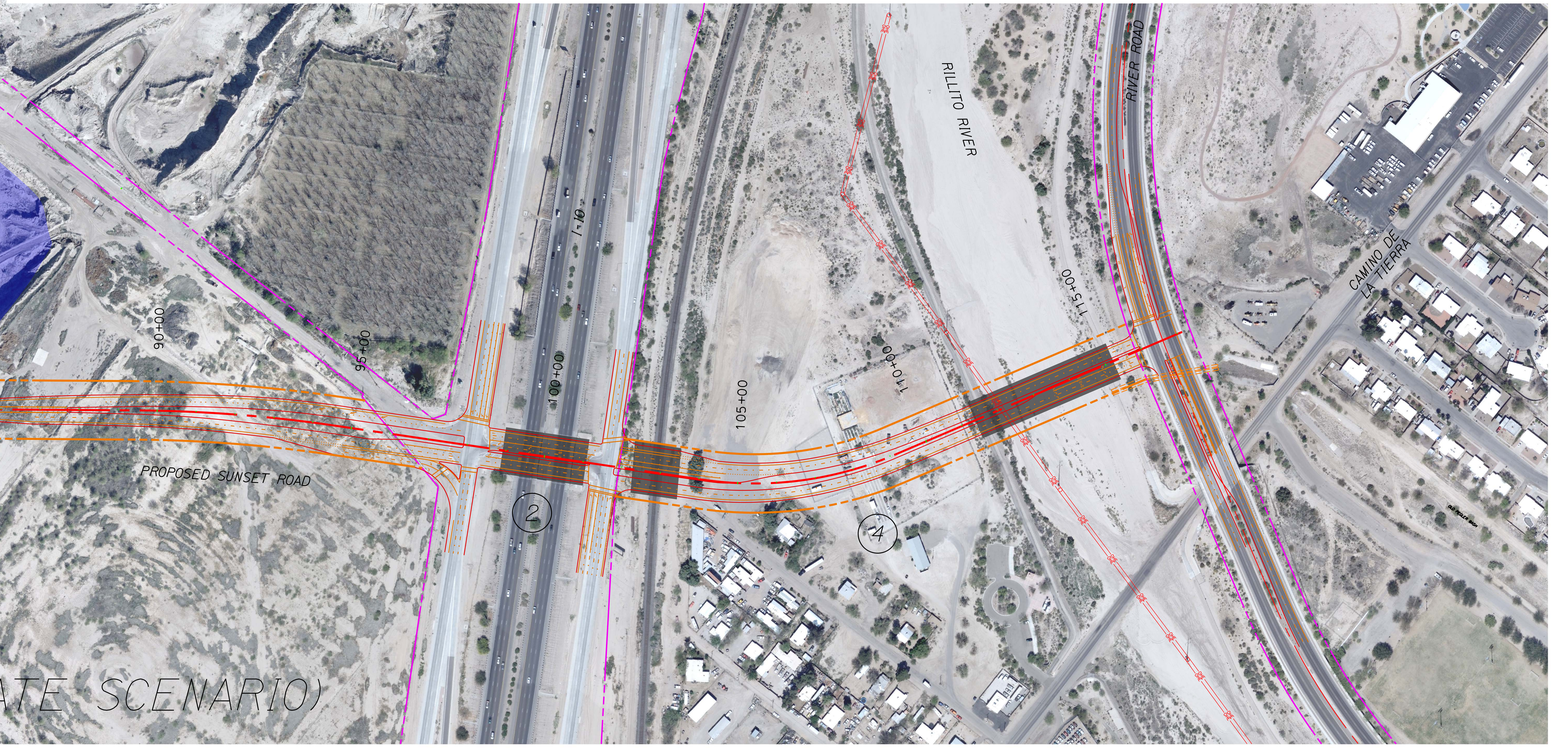
PROPOSED SUNSET ROAD
90+00
95+00
100+00
105+00
110+00
115+00
I-10
RILLITO RIVER
RIVER ROAD
CAMINO DE LA TIERRA
2
4