Agenda Item 5 C

Addition of 80 acre Las Lomas Property to Community Open Space Priorities for 2015 bond election (outlined in black)
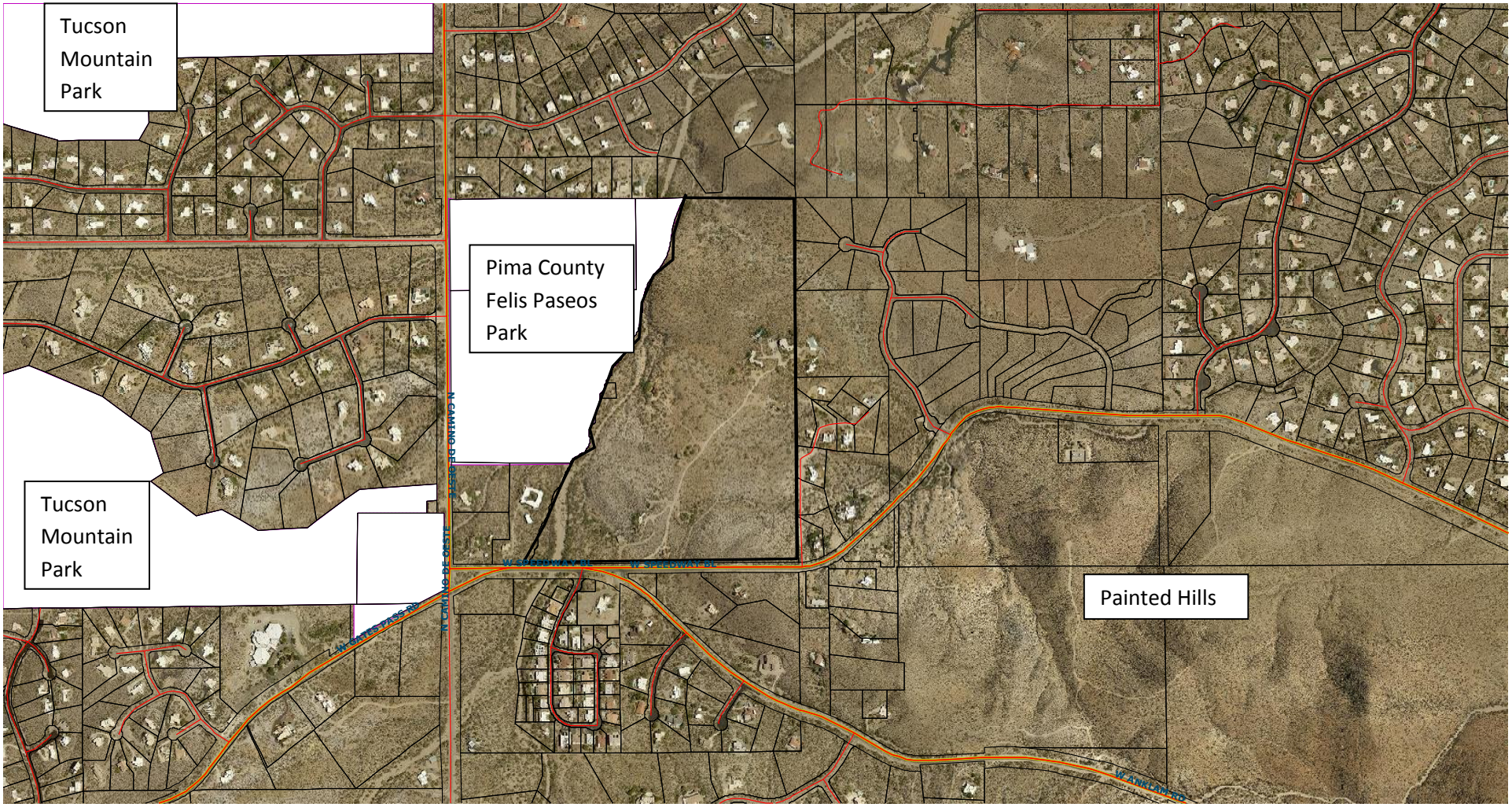
Two parcels: 116-07-1680, 90